

REGISTER OF APPLICATIONS - MODIFICATION ORDERS

DETAILS OF APPLICATION

District	<u>E.HERTS</u>	File Name	<u>SPRING LANE</u>
Parish	<u>COTTERED</u>	Application Date	<u>11 / 10 / 10</u>
Grid References			
Application to	<u>ADD RESTRICTED BYWAY</u>	Point A	<u>TL 322 281</u>
<u>UPGRADE COTTERED BR12 TO RB</u>		Point B	<u>TL 325 290</u>
Applicant	<u>P.D. WADEY</u>		
Nearest	City	Town	Village
	<u>—————</u>	<u>BUNTINGFORD</u>	<u>COTTERED</u>
Addresses of properties affected	House Name/Street	Postcode	
	<u>THE LODGE WARREN LANE</u>	<u>SG9 9QR</u>	
	<u>THE PLACE WARREN LANE</u>	<u>SG9 9QH</u>	
	<u>BROOKEND FARM BUNGALOW</u>	<u>SG9 9QR</u>	

DETERMINATION (DECISION) OF APPLICATION

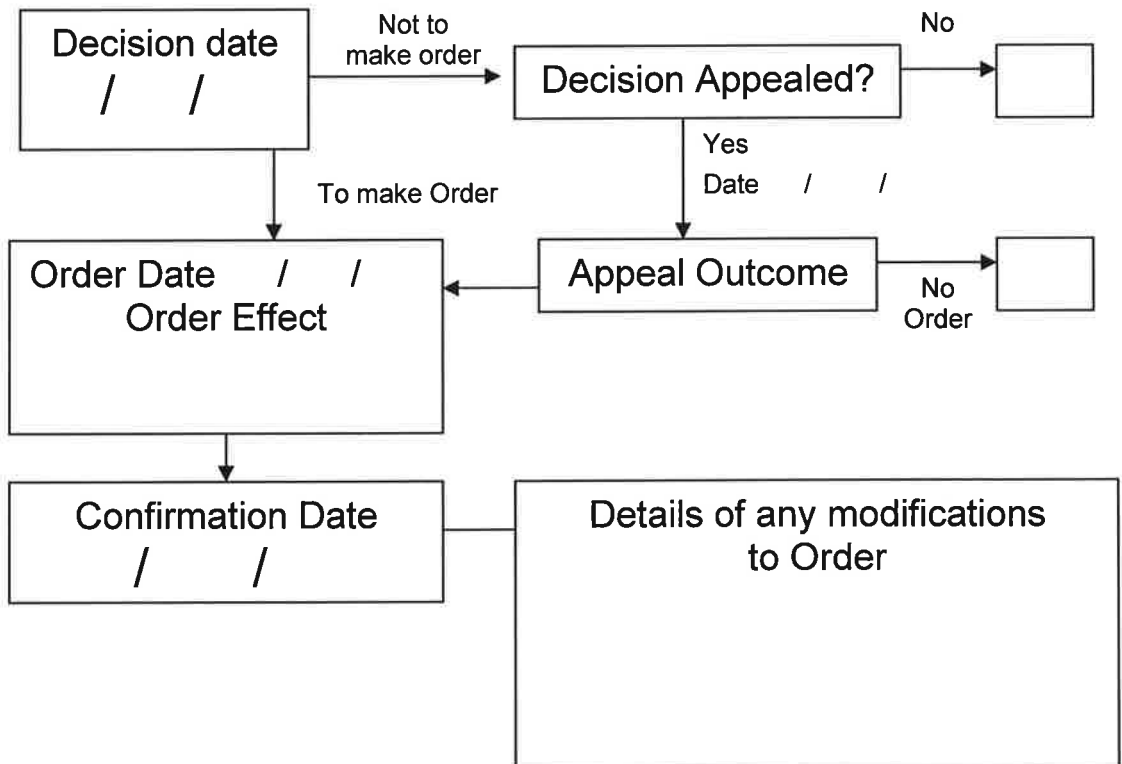



EH380MOD Spring Lane Application Route

Not to scale



This map is based upon Ordnance Survey material with the permission of Ordnance Survey on behalf of the Controller of Her Majesty's Stationary Office. Unauthorised reproduction infringes Crown copyright and may lead to prosecution or civil proceedings. © Hertfordshire County Council, 100019606, 2010

Wildlife and Countryside Act 1981

The Definitive Map and Statement of Public Rights of Way in Hertfordshire

To: Hertfordshire County Council
Of County Hall
HERTFORD
SG13 8DN

I, Dr Philip David Wadey of 12 Home Close, Corsham, Wiltshire SN13 0BE hereby apply for an order under section 53(2) of the Wildlife and Countryside Act 1981 modifying the definitive map and statement for the area by:

- (1) Upgrading to restricted byway the bridleway from Burymead Lane (Cottered 17 BOAT) to Flanders Green, and
- (2) Adding the restricted byway from (1) at Flanders Green to a junction with the county road at Cottered Warren,

and shown on the map accompanying this application.

I attach copies of the following documentary evidence (including statements of witnesses) in support of this application:

- Dury and Andrews' Map of Hertfordshire (1766)
- Bryant's Map of Hertfordshire (1822)
- Ordnance Survey 1st edition 25" extract from map Hertfordshire 13 – 3 and 7.
- Ordnance Survey Book of reference for Parish of Cottered, British Library.
- OS35/3264 Ordnance Survey Object Name Book, The National Archives.
- IR126/4/117, Inland Revenue valuation plan, The National Archives.
- IR126/4/121, Inland Revenue valuation plan, The National Archives.
- Map of Main and County Roads, Hertfordshire County Council (1927).

Dated: 25 Jun 12

Signature: 

Applicant's Reference: EC651