

REGISTER OF APPLICATIONS - MODIFICATION ORDERS

DETAILS OF APPLICATION

File Name:	Little Green Lane, Croxley Green
Date application received:	28 June 2016
Name of Applicant:	Dr P D Wadey
Intended effect of application:	To add a byway

LOCATION OF APPLICATION

District:	Three Rivers	Parish:	Croxley Green
Nearest	City: Town: Village:	St Albans Rickmansworth Croxley Green	
	Grid References or Definitive Map path reference		
Start Point (A)	TQ 0710 9666		
End Point (B)	TQ 0771 9659		

ADDRESS OF PROPERTIES ON THE APPLICATION ROUTE

2-3 Little Green Lane 30 Lincoln Drive	WD3 3JQ WD3 3NH		
---	------------------------	--	--

DETERMINATION (DECISION) OF APPLICATION

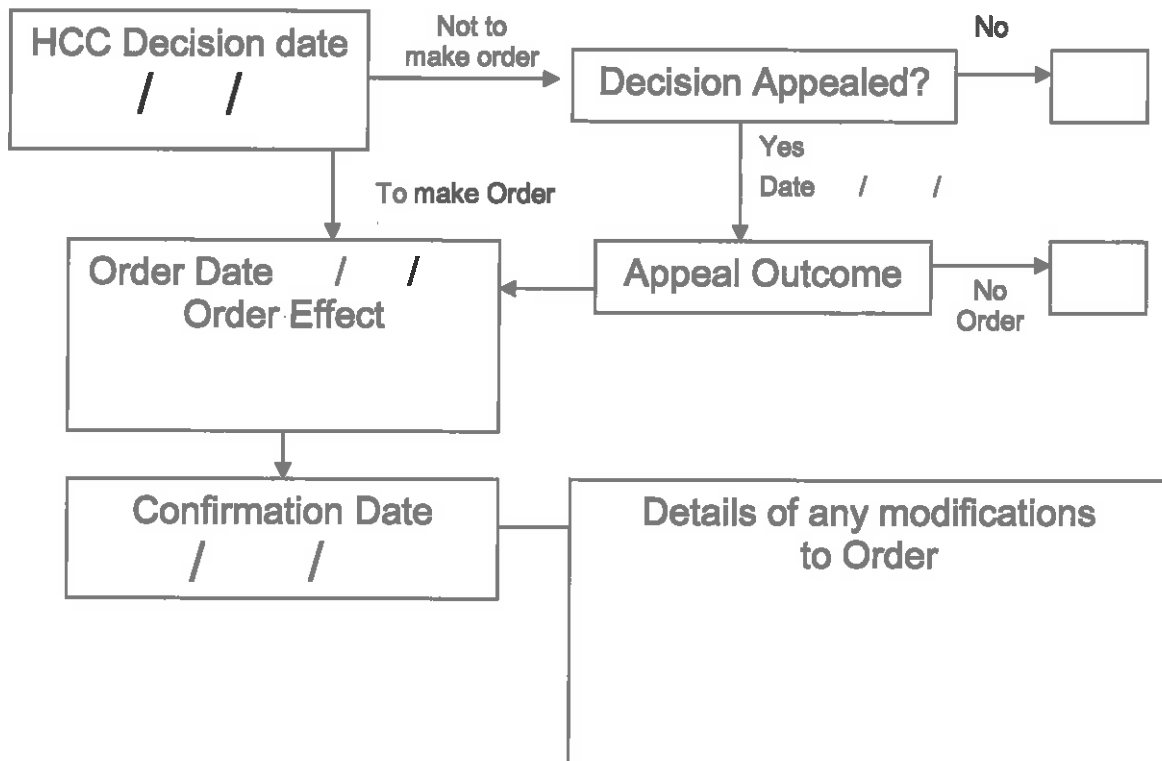

Little Green Lane, Croxley Green 3R/93/MOD

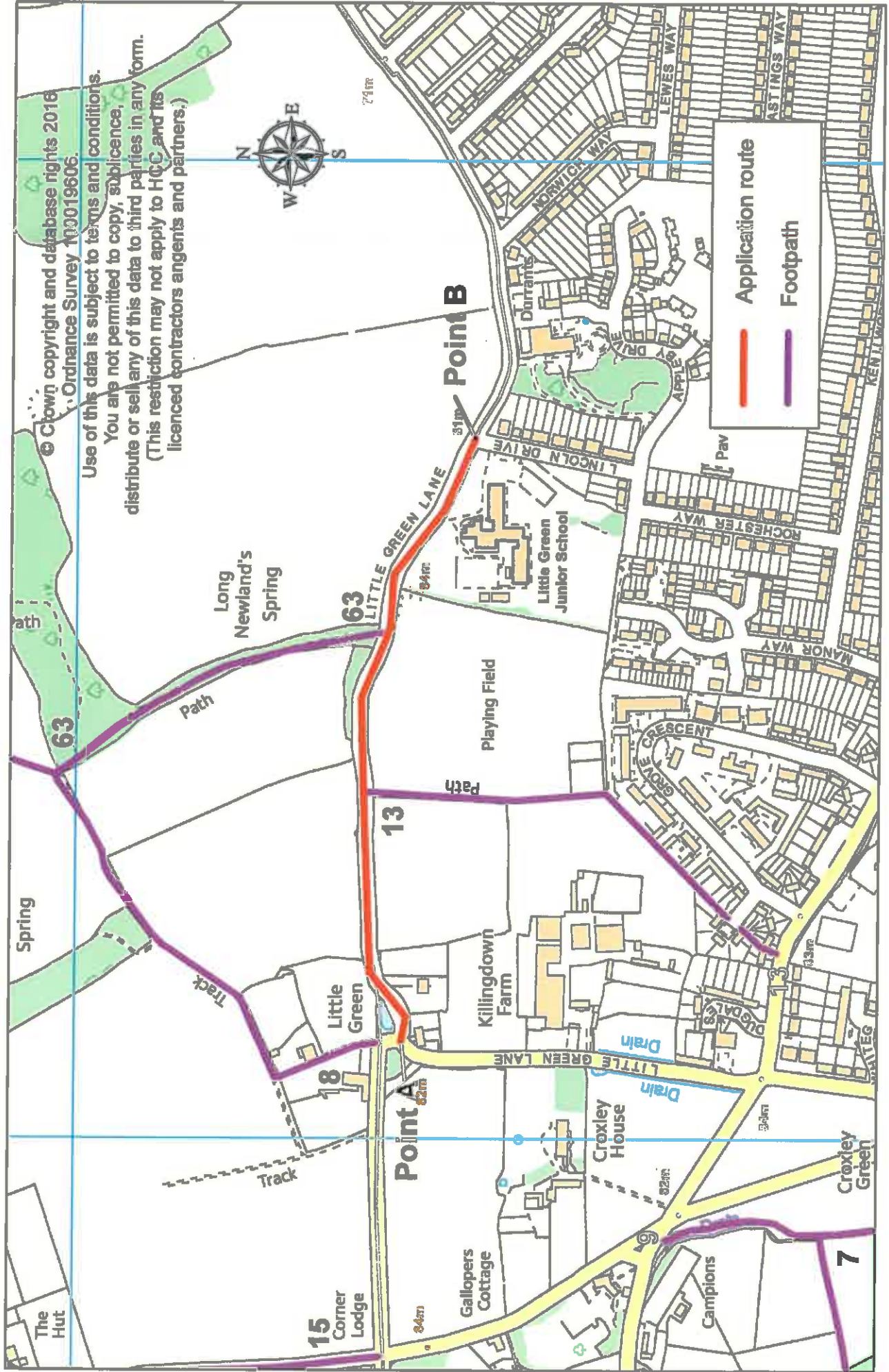

Wildlife and Countryside Act 1981

The Definitive Map and Statement of Public Rights of Way in Hertfordshire

To: Hertfordshire County Council
Of County Hall
HERTFORD
SG13 8DN

I, Dr Philip David Wadey of 12 Home Close, Corsham, Wiltshire SN13 0BE hereby apply for an order under section 53(2) of the Wildlife and Countryside Act 1981 modifying the definitive map and statement for the area by:

Adding the byway open to all traffic from Little Green Lane (metalled part) to Lincoln Drive, Croxley Green, and shown on the map accompanying this application.

I attach copies of the following documentary evidence (including statements of witnesses) in support of this application:

- Dury and Andrews' Map of Hertfordshire, 1766.
- Bryant's Map of Hertfordshire, 1822.
- Ordnance Survey 1st edition 25" extract from map Hertfordshire 43 - 4.
- Ordnance Survey Book of Reference for Parish of Rickmansworth.
- Ordnance Survey Book of Reference for Parish of Watford.
- OS 35/3424 Ordnance Survey Object Name Book, The National Archives.
- IR126/10/7 Inland Revenue Valuation plan, The National Archives.
- IR1/477 Inland Revenue Valuation plan, Hertfordshire Archives.
- Bartholomew's Map of Hertfordshire, 1903, National Library of Scotland.
- Index Map for Hertfordshire Main and County Roads, c.1927
- Hertfordshire County Council Land Charges map, circa 1980.
- Hertfordshire County Council Gazetteer, 2016.
- Applicant's statement.

Dated: 17 Jun 16

Signature:

Applicant's Reference: EC878