

REGISTER OF APPLICATIONS - MODIFICATION ORDERS

DETAILS OF APPLICATION

File Name:	Datchworth 20 & Watton 31 Upgrade
Date application received:	01/08/2016
Name of Applicant:	Dr P D Wadey
Intended effect of application:	Upgrade Datchworth FP20 & Watton at Stone FP31 to Restricted Byway

LOCATION OF APPLICATION

District:	East Herts	Parish:	Datchworth, Watton at Stone
Nearest	City: Town: Village:	St Albans Welwyn Garden City Bull's Green	
	Grid References	or	Definitive Map path reference
Start Point (A)		Datchworth FP20 Watton at Stone FP31	

ADDRESS OF PROPERTIES ON THE APPLICATION ROUTE

87 Bramfield Road Datchworth SG3 6SA	Moat Farm Stables 83 Bramfield Road Datchworth SG3 6SA		
--	---	--	--

DETERMINATION (DECISION) OF APPLICATION

REGISTER OF APPLICATIONS

MODIFICATION ORDERS

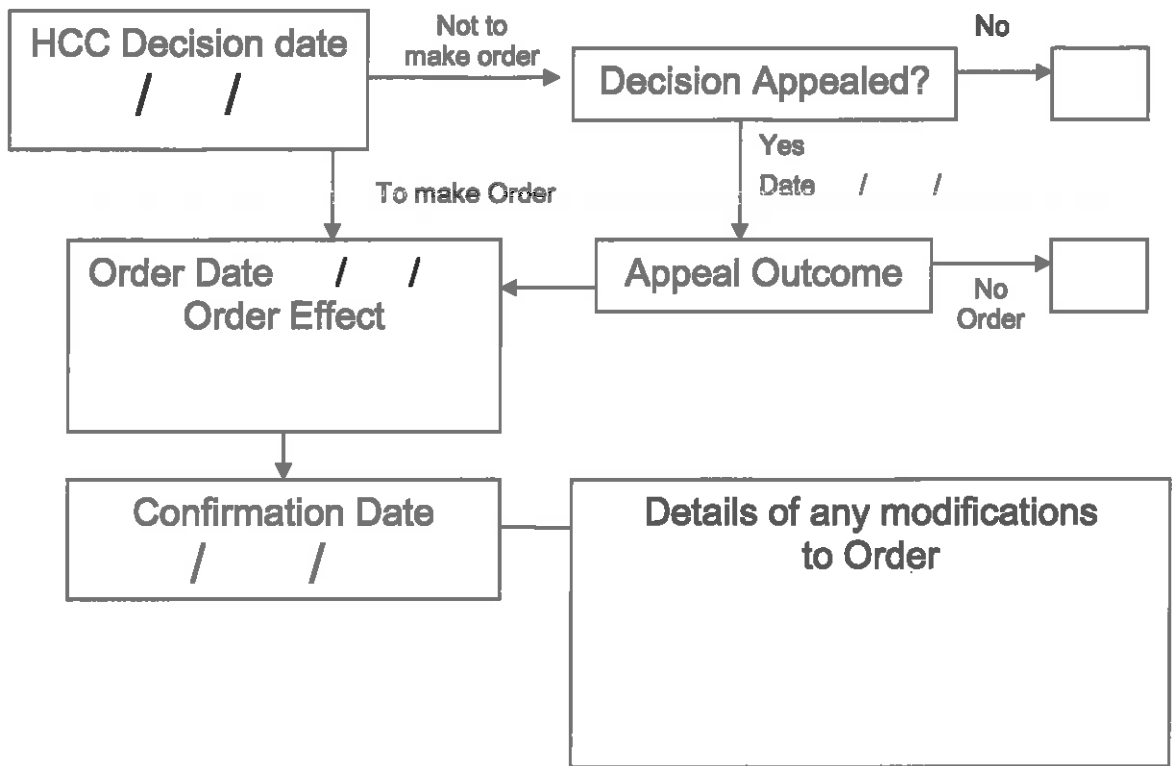

Wildlife and Countryside Act 1981

The Definitive Map and Statement of Public Rights of Way in Hertfordshire

To: Hertfordshire County Council
Of County Hall
HERTFORD
SG13 8DN

I, Dr Philip David Wadey of 12 Home Close, Corsham, Wiltshire SN13 0BE hereby apply for an order under section 53(2) of the Wildlife and Countryside Act 1981 modifying the definitive map and statement for the area by:

Upgrading to a restricted byway the footpath (numbered Datchworth 20 and Watton-at-Stone 31) from Bramfield Road (public road C48) to Back Lane (Watton-at-Stone 30 Byway) and shown on the map accompanying this application.

I attach copies of the following documentary evidence (including statements of witnesses) in support of this application:

- Bryant's Map of Hertfordshire, 1822.
- Ordnance Survey 1st edition 25" extract from map Hertfordshire 21 – 13 and 29 – 1.
- Ordnance Survey Book of Reference for Parish of Aldenham.
- DSA4/11/2 Tithe map of Watton (1839), Hertfordshire Archives.
- DSA4/34/2 Tithe map of Datchworth (1839), Hertfordshire Archives.
- IR126/4/185 Inland Revenue Valuation plan, The National Archives.
- IR126/4/219 Inland Revenue Valuation plan, The National Archives.
- Hertfordshire County Council Gazetteer, 2016.
- INSPIRE land index polygon map, 2016.
- Applicant's statement.

Dated: 25 Jul 16

Signature: 

Applicant's Reference: EC718

Wildlife and Countryside Act 1981

The Definitive Map and Statement of Public Rights of Way in Hertfordshire

