

REGISTER OF APPLICATIONS - MODIFICATION ORDERS

DETAILS OF APPLICATION

File Name:	CAT LANE
Date application received:	05/05/16
Name of Applicant:	DR. P. D. WADEY
Intended effect of application:	ADD BOAT FROM A414 S. TO COUNTY BOUNDARY

LOCATION OF APPLICATION

District:	E HERTS	Parish:	EASTWICK & GILSTON
Nearest	City:	ST ALBANS	
	Town:	HARLOW	
	Village:	EASTWICK	
Grid References or Definitive Map path reference			
Start Point (A)	TL 4373 1154		
End Point (B)	TL 4374 1148		

ADDRESS OF PROPERTIES ON THE APPLICATION ROUTE

NONE <i>List addresses in columns</i>	<i>You must include the postcode</i>		
---	---	--	--

DETERMINATION (DECISION) OF APPLICATION

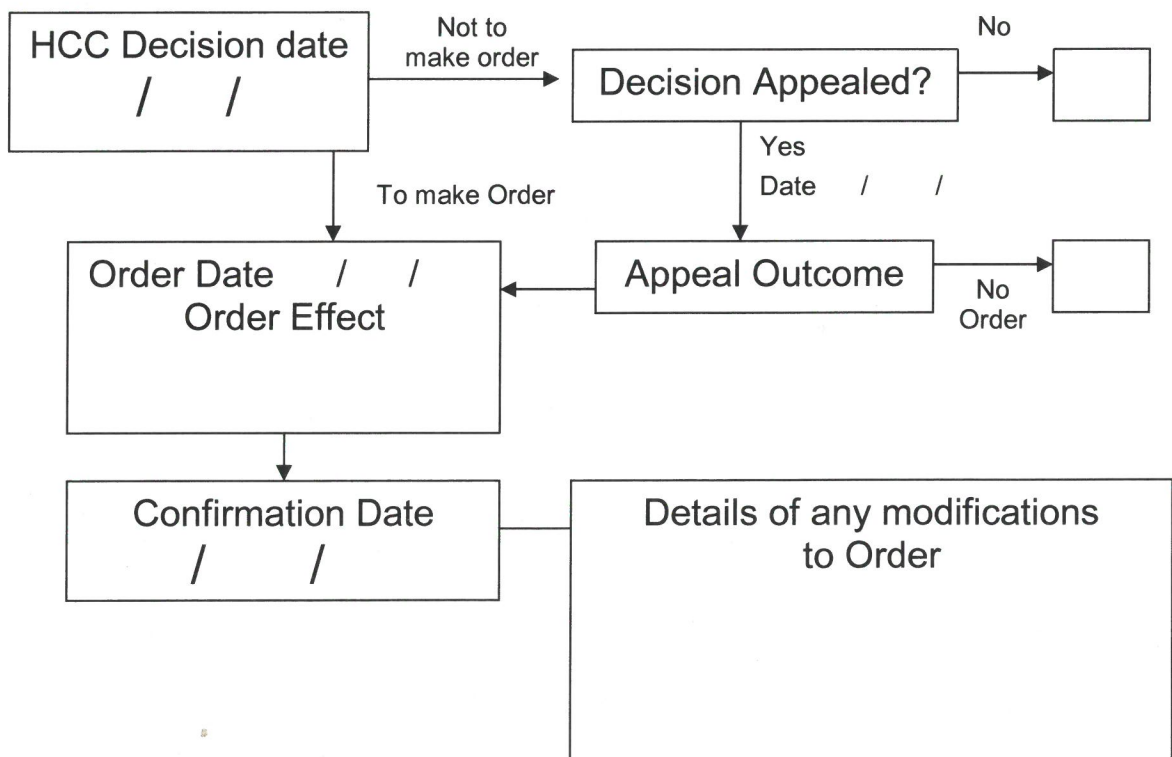

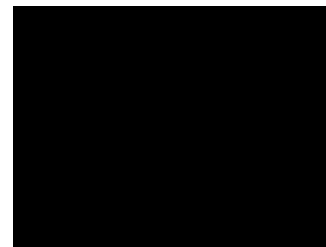

Mrs R Emrys-Roberts
Definitive Map Team
Hertfordshire County Council
County Hall (CHN103)
HERTFORD
SG13 8DN

My ref.: EC942

Your ref.: EH

3 May 16

Dear Mrs Emrys-Roberts,

**Wildlife and Countryside Act 1981
Application for a definitive map modification order
Eastwick: BOAT to join BOAT in Harlow, Essex**

Please find enclosed an application for a definitive map modification order to record a byway in Eastwick parish.

I would be grateful if you would kindly acknowledge receipt of this application, confirm by letter that it is fully compliant with the requirements of paragraph 1 to Schedule 14 of the 1981 Act, and advise which reference number you will be using to track the application. I shall then proceed to serve the statutory notices on the landowners and occupiers.

I would be grateful if you would quote my reference number on all correspondence (whether by letter or email) as after making well over one hundred applications, it helps me identify the required file quickly.

Yours sincerely,



Wildlife and Countryside Act 1981

The Definitive Map and Statement of Public Rights of Way in Hertfordshire

To: Hertfordshire County Council
Of County Hall
HERTFORD
SG13 8DN

I, Dr Philip David Wadey of 12 Home Close, Corsham, Wiltshire SN13 0BE hereby apply for an order under section 53(2) of the Wildlife and Countryside Act 1981 modifying the definitive map and statement for the area by:

Adding the byway open to all traffic from the A414 to Harlow 127 Byway Open to All Traffic at the county boundary with Essex, and shown on the map accompanying this application.

I attach copies of the following documentary evidence (including statements of witnesses) in support of this application:

- Dury and Andrews' Map of Hertfordshire, 1766.
- Bryant's Map of Hertfordshire, 1822.
- Ordnance Survey 1st edition 25" extract from map Hertfordshire 30 - 15.
- DSA4/93/2 Tithe map for Sawbridgeworth, 1839, Hertfordshire Archives.
- IR126/4/249 Inland Revenue Valuation plan, The National Archives.
- Hertfordshire County Council Land Charges map, circa 1980.
- Hertfordshire County Council Gazetteer, 2016.
- Applicant's statement.

Dated: 3 May 16

Signature:

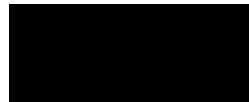

Applicant's Reference: EC942

