

REGISTER OF APPLICATIONS - PUBLIC PATH ORDERS

DETAILS OF APPLICATION

District East Herts File Name Gilston Park
 Parish Bashwick & Gilston Application Date 26/02/2011

Grid References

Application to Direct Point A 543540/212900
Footpath 20 Point B 541300/213150

Applicant Gilston Park Management Co. LTD

	City	Town	Village
Nearest	<u>Chelmsford</u>	<u>Harlow</u>	<u>Gilston</u>

Addresses of properties affected	House Name/Street	Postcode
	<u>Plummer House</u>	<u>CM20 2R4</u>
	<u>Gilston Park</u>	
	<u>Gilston</u>	
	<u>Harlow, Essex</u>	

DETERMINATION (DECISION) OF APPLICATION

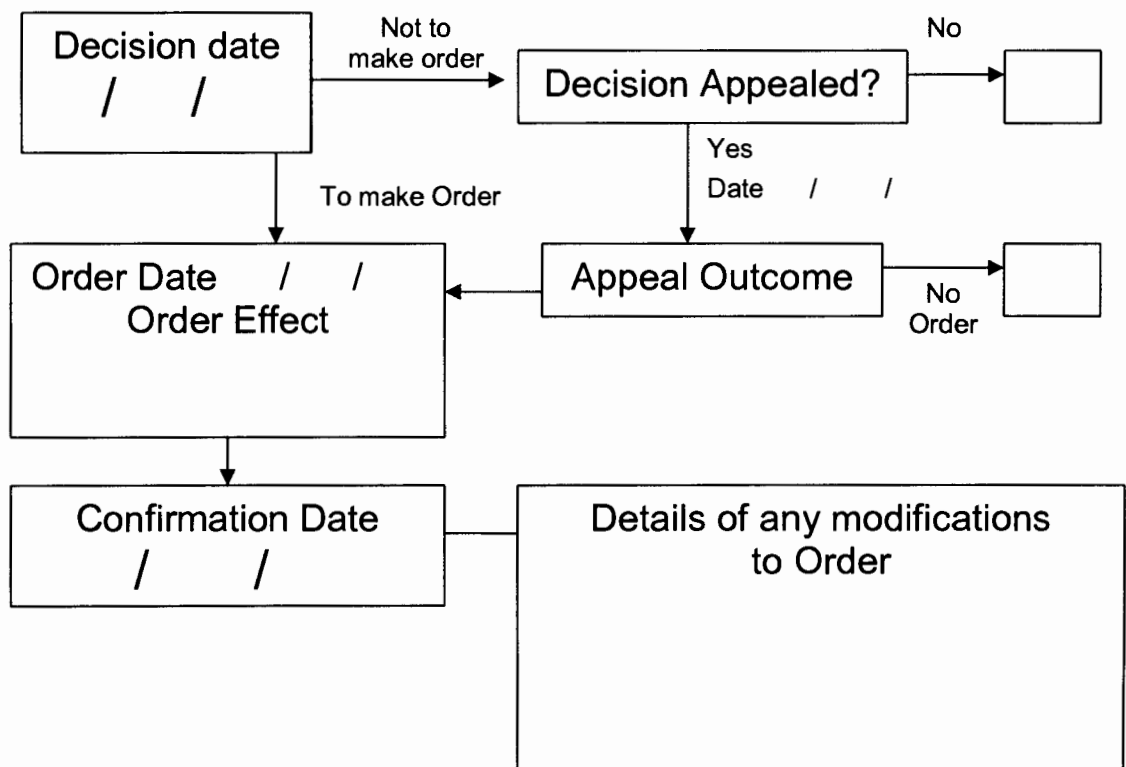

Proposed Diversion

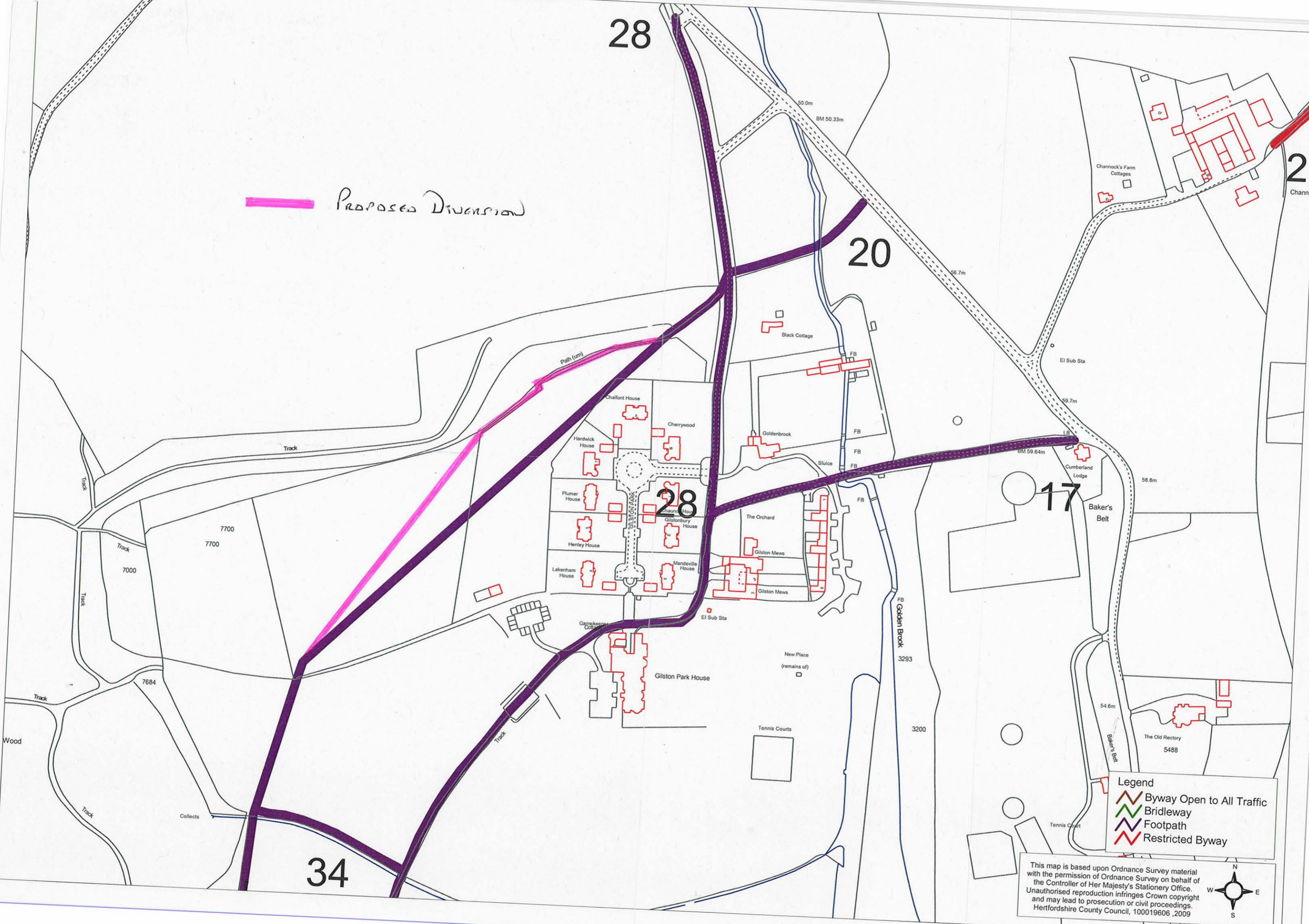

- Legend
- Byway Open to All Traffic
 - Bridleway
 - Footpath
 - Restricted Byway

This map is based upon Ordnance Survey material with the permission of Ordnance Survey on behalf of the Controller of Her Majesty's Stationery Office. Unauthorised reproduction infringes Crown copyright and may lead to prosecution or civil proceedings. Hertfordshire County Council, 100019606, 2009

