

NOTICE OF CONFIRMATION OF A DIVERSION ORDER

HIGHWAYS ACT 1980, SECTION 119

HERTFORDSHIRE COUNTY COUNCIL

**HERTFORDSHIRE COUNTY COUNCIL (Eastwick & Gilston 20)
DIVERSION ORDER 2012**

On 30th November 2012, Hertfordshire County Council confirmed the above Order made under section 119 of the Highways Act 1980.

The effect of the Order as confirmed is to divert the section of Eastwick & Gilston public footpath 20 running from TL 4385 1290 generally north east for approximately 385 metres to TL 4412 1317, as shown on the Order Plan.

A copy of the order and the order plan may be seen free of charge at front reception of Hertfordshire County Council, County Hall, Hertford, from 9.00 am to 4.00 pm on Monday to Friday and at East Herts District Council, Wallfields, Hertford. Copies of the order and plan may be bought from Hertfordshire County Council at the price of £2.

The Order comes into force as from 13th December 2012, but if any person aggrieved by the Order wants to question its validity, or that of any provision contained in it, on the grounds that it is not within the powers of the Highways Act 1980, as amended, or on the grounds that any requirement of the Act, as amended, or of any regulation made under the Act has not been complied with in relation to the Order, he or she may, under paragraph 2 of Schedule 2 to the Act as applied by paragraph 5 of Schedule 6 to the Act, within 6 weeks from 13th December 2012, make an application to the High Court.

Dated: 13/12/12

PUBLIC PATH DIVERSION ORDER

HIGHWAYS ACT 1980, SECTION 119

HERTFORDSHIRE COUNTY COUNCIL

**Hertfordshire County Council (Eastwick & Gilston 20)
Diversion Order 2012**

This Order is made by Hertfordshire County Council ("the authority") under section 119 of the Highways Act 1980 ("the 1980 Act") because it appears to the authority that in the interests of the owner of the land crossed by the footpath described in paragraph 1 of this order it is expedient that the line of the path should be diverted.

Gilston Park Management Company Limited has agreed to defray any compensation which becomes payable in consequence of the coming into force of this order and any expenses which are incurred in bringing the new site of the path into a fit condition for use by the public.

East Hertfordshire District Council have been consulted as required by section 120(2) of the 1980 Act.

BY THIS ORDER

1. The public right of way over the land situated at Chalfont House, near Gilston Park in Eastwick & Gilston parish shown by a bold continuous line on Part 1 of the plan forming part of this Order ("the Order Plan") and described in Part 1 of the Schedule to this Order ("the Schedule") shall be stopped up on the date of confirmation of this Order.
2. There shall on the date of confirmation of this Order be a public footpath over the land situate at Chalfont House, near Gilston Park in Eastwick & Gilston parish described in Part 2 of the Schedule and shown by a bold broken line on Part 1 and shaded on Part 2 of the Order Plan attached to this order.

SCHEDULE

PART 1

DESCRIPTION OF SITE OF EXISTING PATH OR WAY

The full width of that part of Eastwick & Gilston footpath 20 commencing at TL 4385 1290 (Point A on Part 1 of the Order Plan) and continuing in a generally north easterly direction for approximately 385 metres to TL 4412 1317 (Point C on Part 1 of the Order Plan).

THIS PLAN FORMS PART OF THE
 HERTFORDSHIRE COUNTY COUNCIL
 (EASTWICK & GILSTON 20)
 DIVERSION ORDER 2012

Part 1

Footpath to be
 extinguished:  C

Footpath to be
 created:  B

Existing Footpath:  C

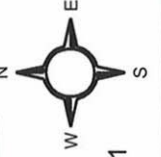

Scale 1:2500
 Appears on DM Sheet No: 61

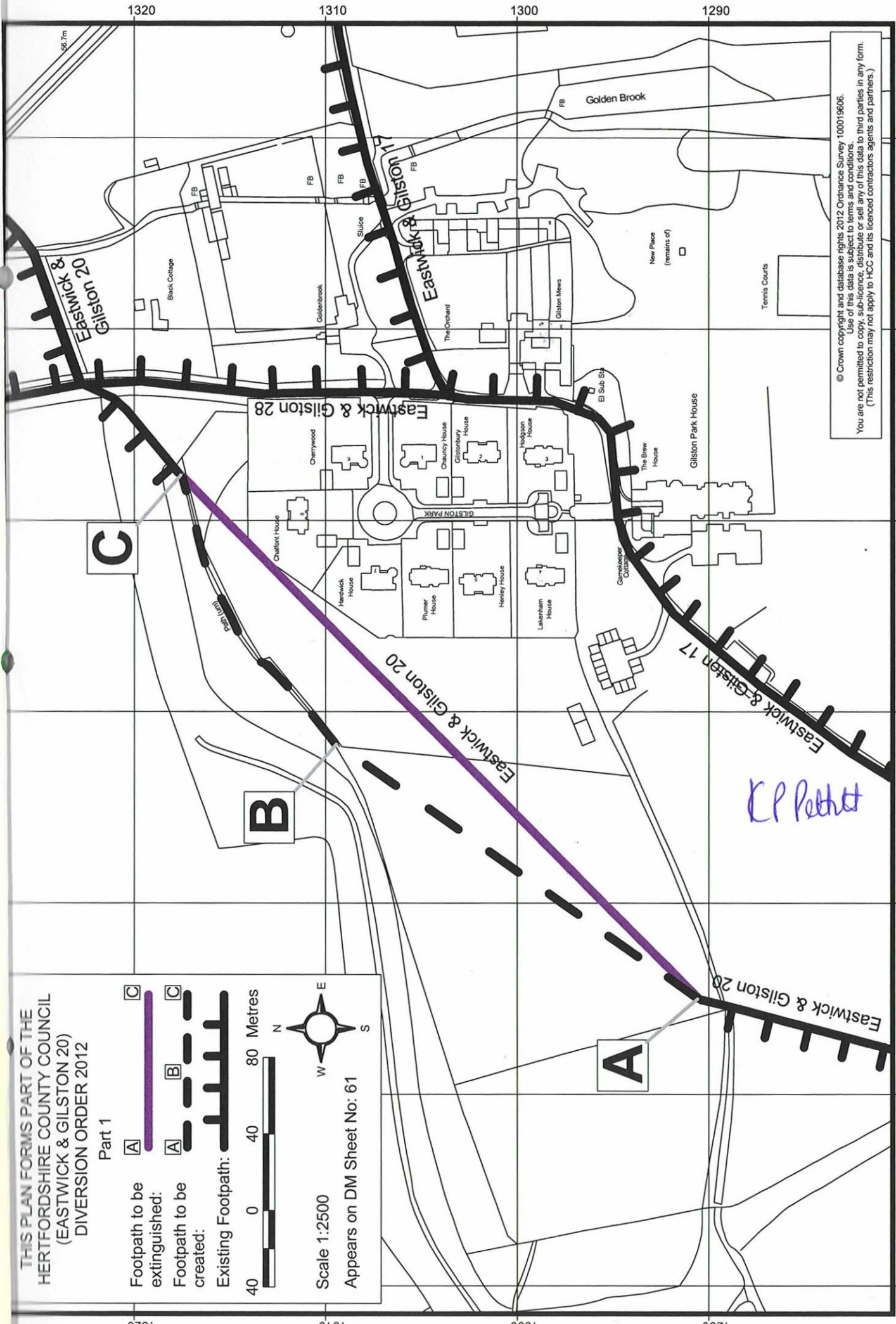

© Crown copyright and database rights 2012 Ordnance Survey 100019606.
 Use of this data is subject to terms and conditions.
 You are not permitted to copy, sub-licence, distribute or sell any of this data to third parties in any form.
 (This restriction may not apply to HCC and its licenced contractors agents and partners.)

1320 1310 1300 1290 4430 4420 4410 4400 4390 4380 4370

Part 2

Depiction of variable width: 

Not to Scale

Appears on DM Sheet No: 61

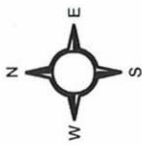

C

Path (um)

Chalfont House

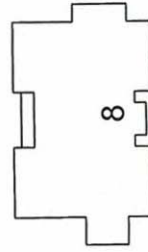

8

CP Pettitt

Hardwick House

Ch

B

© Crown copyright and database rights 2012 Ordnance Survey 100019606.
Use of this data is subject to terms and conditions.
You are not permitted to copy, sub-licence, distribute or sell any of this data to third parties in any form.
(This restriction may not apply to FCC and its licenced contractors agents and partners.)

PART 2
DESCRIPTION OF SITE OF NEW PATH OR WAY

A public footpath commencing at a junction with Eastwick & Gilston footpath 20 at TL 4385 1290 (Point A on Part 1 of the Order Plan) and continuing in a generally north easterly direction for approximately 230 metres to TL 4398 1309 (Point B on Part 1 of the Order Plan) then continuing in a generally north easterly direction for approximately 165 metres to re-join Eastwick & Gilston footpath 20 at TL 4412 1317 (Point C on Part 1 of the Order Plan).

Width: 4 metres between TL 4385 1290 (Point A on Part 1 of the Order Plan) and TL 4398 1309 (Point B on Part 1 of the Order Plan).

A variable width of between 2 metres and 7 metres from TL 4398 1309 (Point B on Part 1 of the Order Plan) to TL 4412 1317 (Point C on Part 1 of the Order Plan) as shown shaded grey on Part 2 of the Order Plan.

PART 3
LIMITATIONS AND CONDITIONS

None

IN WITNESS whereof the COMMON SEAL of HERTFORDSHIRE COUNTY COUNCIL was hereunto affixed this 19th day of October 2012

The Common Seal of
HERTFORDSHIRE
COUNTY COUNCIL was
hereunto affixed in the
presence of:-

Kathryn Pettitt

Chief Legal Officer/~~Assistant Chief Legal Officer~~

The foregoing Order is
hereby confirmed

Chief Legal Officer

Dated 30 November 2012
.....

