

REGISTER OF APPLICATIONS - MODIFICATION ORDERS

DETAILS OF APPLICATION

District E. HERTS File Name KING'S LANE
 Parish FURNEUX PELHAM Application Date 14 / 03 / 13

Grid References

Application to RECORD BOAT FROM ALBURY RD TO BOAT 13. RECORD FP FROM BOAT 13 TO FP 13A AS RB. RECORD FP 13A AS RB. Point A TL4400 6828
 Point B TL4424 6793
 Point C TL4467 6891
 Applicant DR P.D. WADEY Point D TL4476 2667

Nearest City BUNTINGFORD Town FURNEUX PELHAM Village FURNEUX PELHAM

Addresses of properties affected House Name/Street NONE DIRECTLY Postcode

DETERMINATION (DECISION) OF APPLICATION

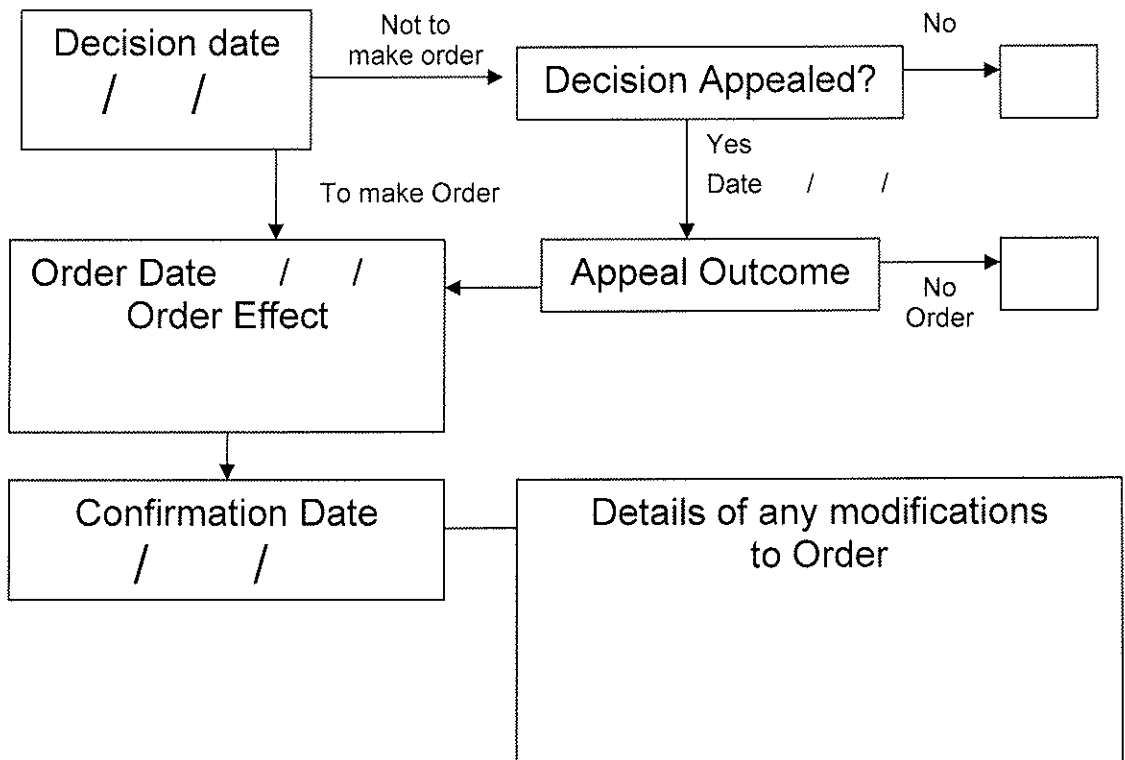

Patron Her Majesty The Queen

The British Horse Society
Abbey Park,
Stareton,
Kenilworth,
Warwickshire CV8 2XZ

Email enquiry@bhs.org.uk
Website www.bhs.org.uk
Tel 0844 848 1666
Tel 02476 840500
Fax 02476 840501



Fulfilling your passion for horses

The British Horse Society – Hertsmere

Access and Bridleways Officer, and Hertfordshire H25 Co-ordinator:

Dr P D Wadey. By post to: **12 Home Close, Corsham, Wiltshire SN13 0BE**

<http://www.bhseast.org.uk>

Mrs R Emrys-Roberts
Definitive Map Team
Hertfordshire County Council
County Hall
HERTFORD
SG13 8DN

My ref.: EC691

Your ref.: EH

14 Mar 13

Dear Mrs Emrys-Roberts,

Wildlife and Countryside Act 1981

Application for a definitive map modification order

Furneux Pelham: Kings Lane (including Furneux Pelham 17 (part) and 13A)

Please find enclosed an application for a definitive map modification order to record a byway and restricted byway in Furneux Pelham parish.

I would be grateful if you would kindly acknowledge receipt of this application, confirm by letter that it is fully compliant with the requirements of paragraph 1 to Schedule 14 of the 1981 Act, and advise which reference number you will be using to track the application. I shall then proceed to serve the statutory notices on the landowners and occupiers.

Yours sincerely,



INVESTOR IN PEOPLE

The British Horse Society is an Appointed Representative of South Essex Insurance Brokers Limited who are authorised and regulated by the Financial Services Authority.

Registered Charity Nos 210504 and SC038516 A company limited by guarantee Registered in England & Wales No 444742

24342m



Wildlife and Countryside Act 1981

The Definitive Map and Statement of Public Rights of Way in Hertfordshire

To: Hertfordshire County Council
Of County Hall
HERTFORD
SG13 8DN

I, Dr Philip David Wadey of 12 Home Close, Corsham, Wiltshire SN13 0BE hereby apply for an order under section 53(2) of the Wildlife and Countryside Act 1981 modifying the definitive map and statement for the area by:

[A] Adding the byway open to all traffic ("King's Lane") from Albury Road to Furneux Pelham 13 BOAT.

[B] Upgrading to restricted byway the footpath (part of Furneux Pelham 17) from [A above] to a junction with Furneux Pelham 13A

[C] Upgrading to a restricted byway the footpath (Furneux Pelham 13A) from [B above] to the county road from Kings to Hixham Hall,,

and shown on the map accompanying this application.

I attach copies of the following documentary evidence (including statements of witnesses) in support of this application:

- Bryant's Map of Hertfordshire, 1822.
- Ordnance Survey 1st edition 25" extract from map Hertfordshire 14 - 12.
- OS Book of Reference for Parish of Furneux Pelham, 1878, British Library.
- IR126/4/142 Inland Revenue Valuation plan, The National Archives.
- Index Map for Hertfordshire Main and County Roads, c.1927
- Hertfordshire County Council Land Charges map, circa 1970.

Dated: 14 Mar 13

Signature: _____

Applicant's Reference: EC691

