

File Ref:

## REGISTER OF APPLICATIONS - MODIFICATION ORDERS

### DETAILS OF APPLICATION

File Name:	
Date application received:	
Name of Applicant:	
Intended effect of application:	

### LOCATION OF APPLICATION

District:		Parish:	
Nearest	City:		
	Town:		
	Village:		
	Grid References or Definitive Map path reference		
Start Point (A)			
End Point (B)			

### ADDRESS OF PROPERTIES ON THE APPLICATION ROUTE

--	--	--	--

### DETERMINATION (DECISION) OF APPLICATION

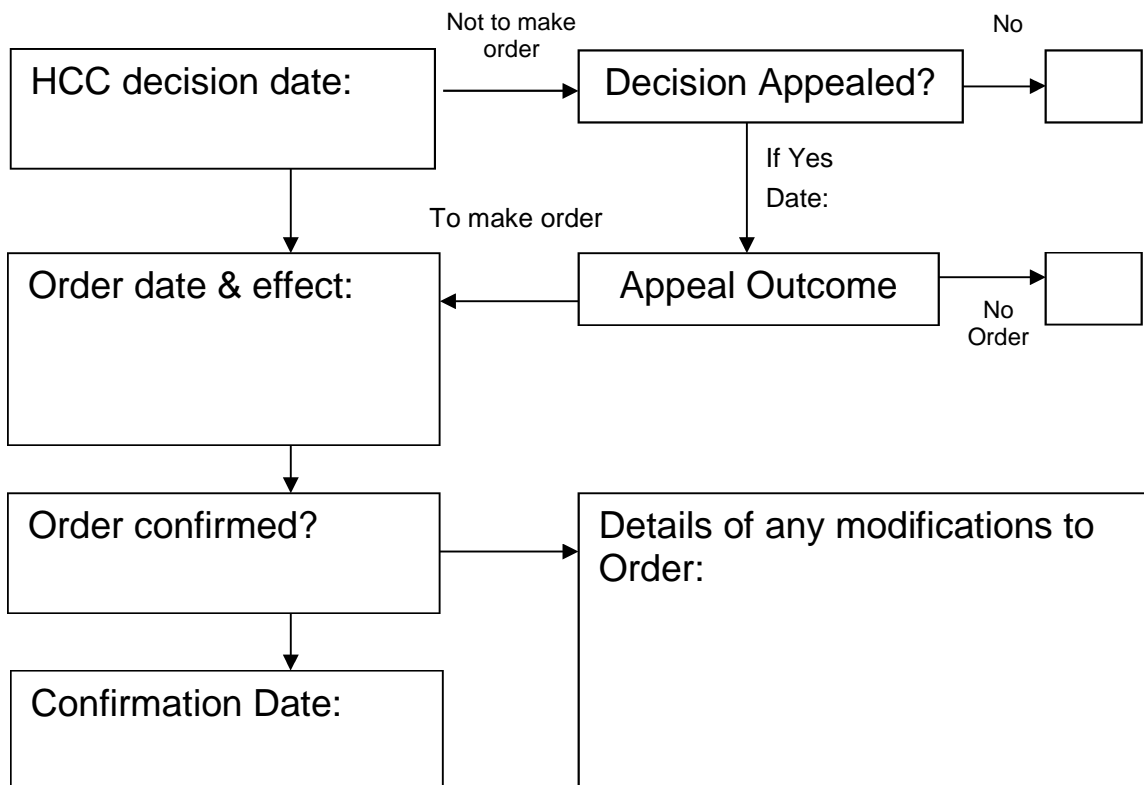

# Wildlife and Countryside Act 1981

## The Definitive Map and Statement of Public Rights of Way in Hertfordshire

To: Hertfordshire County Council  
Of County Hall  
HERTFORD  
SG13 8DN

I, Dr Philip David Wadey of 12 Home Close, Corsham, Wiltshire SN13 0BE hereby apply for an order under section 53(2) of the Wildlife and Countryside Act 1981 modifying the definitive map and statement for the area by:

Adding the restricted byway from a point on Old Graveley Lane (Point A) to the junction with Ashwell Common (public road) (Point B)

Adding to the particulars relating to the applied-for restricted byway from Point A to Point B as aforesaid by providing that the width is that shown excluded from the hereditaments on the Finance Act 1910 Valuation Plan and that there are no limitations or conditions on the use of the route by the public

and shown on the map accompanying this application.

I attach copies of the following documentary evidence (including statements of witnesses) in support of this application:

- Bryant's Map of Hertfordshire, 1822.
- Ordnance Survey 1st edition 25" extract from map Hertfordshire **12** - 7.
- Ordnance Survey 2nd edition 25" extract from map Hertfordshire **12** - 7.
- Tithe map of Graveley, Hertfordshire Archives.
- Bartholomew's Half-Inch Map of England and Wales, Sheet 25 (1903)
- Inland Revenue Valuation plans, The National Archives.
- Index Map for Hertfordshire Main and County Roads, c.1927
- The South of Pottersheath – North of Graveley Special Road (Stevenage By-pass) (Clock House and Coreys Mill Junctions Improvements) Order 1959
- Hertfordshire County Road Accidents Map, c.1950.
- Hertfordshire County Council Land Charges map, circa 1980.
- INSPIRE land index polygon map.
- Applicant's statement.

Dated: 18 Aug 19

Signature:

Applicant's Reference: EC1017

# Wildlife and Countryside Act 1981

The Definitive Map and Statement of Public Rights of Way in Hertfordshire

