

REGISTER OF APPLICATIONS - MODIFICATION ORDERS

DETAILS OF APPLICATION

District Dacorum File Name Bridens Camp
 Parish Great Gaddesden Application Date 03/02/1997

Grid References

Application to Add Footpath, Add byway, upgrade byways Point A
 Applicant Mr M Westley Point B PTO

	City	Town	Village
Nearest	<u>St Albans</u>	<u>Hemel Hempstead</u>	<u>Great Gaddesden</u>

Addresses of properties affected	House Name/Street	Postcode
	<u>56-60 Bridens Camp</u>	<u>HP2 6EY</u>
	<u>Mill Hill Farm Bridens Camp</u>	<u>HP2 6EY</u>
	<u>Holly Cottage Gaddesden Row</u>	<u>HP2 6HT</u>
	<u>Elmtree Farm Gaddesden Row</u>	<u>HP2 6HT</u>

DETERMINATION (DECISION) OF APPLICATION

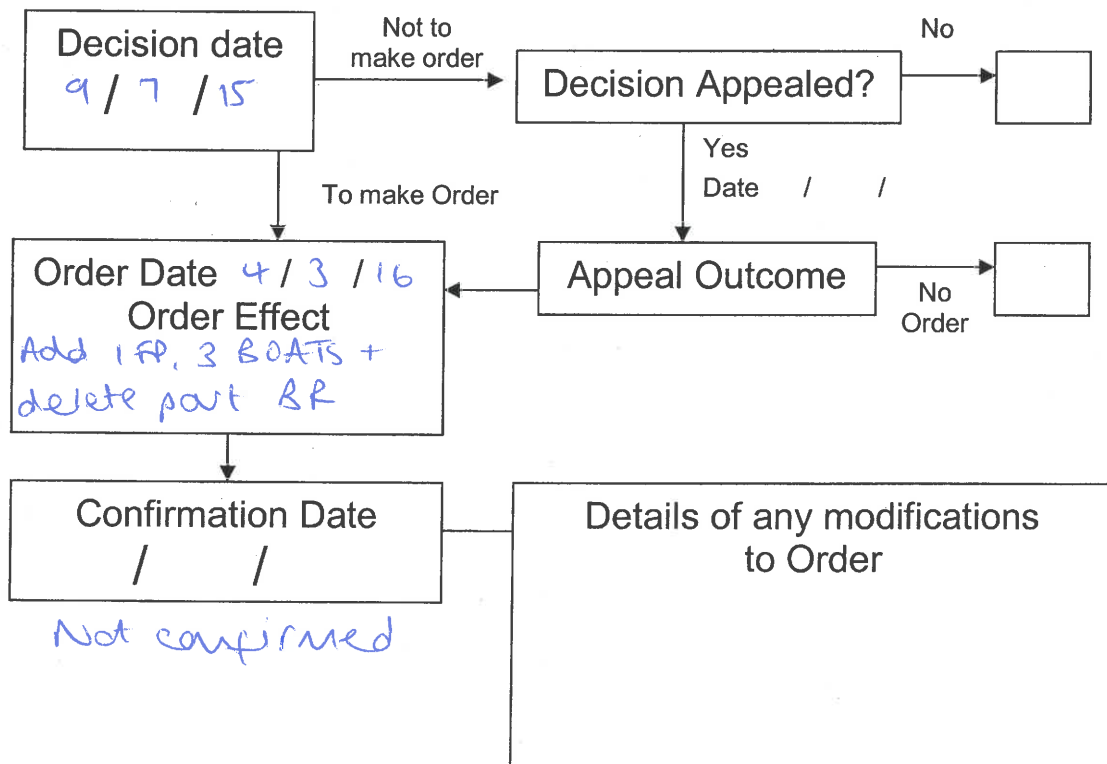

Grid References:

Point A: TL 058,112

Point B: TL 043,111

Point C: TL 063,113

Point D: TL 041, 103

Point E: TL 046,110

Point F: TL 049,105

Point G: TL 044,112

Point H: TL 045,110

SCHEDULE 8

FORM OF NOTICE OF APPLICATION FOR MODIFICATION ORDER
Section 53(5) of, and Schedule 14 to, the Wildlife and Countryside Act 1981
DEFINITIVE MAP OF PUBLIC RIGHTS OF WAY IN HERTFORDSHIRE

To: N G Halsey Esq TD FRICS

of: Gaddesden Estate Office
The Golden Parsonage
Gaddesden Row
HEMEL HEMPSTEAD
HP2 6HG

I, Mark Harold Westley, of Little Hollies, 38 Shephall Green, STEVENAGE SG2 9XS hereby give notice that on 3 February 1997 I made application to the Hertfordshire County Council of County Hall, HERTFORD SG13 8DN that the definitive map and statement for the area be modified by

adding the byway open to all traffic:-

Mill Hill Lane from Crown & Sceptre PH to Garmer Lane

adding the footpath:-

from Briden's Camp to the aforesaid Mill Hill Lane

upgrading to byways open to all traffic:-

bridleway 39 (Garmer Lane) from Red Lion Lane to Cupid Green Lane and

footpath 35 (Rolph's Lane) from Mill Hill Lane to Gaddesden Row

and shown in red on the map accompanying this application.

Dated 3 February 1997

Signed 

SCHEDULE 7

FORM OF APPLICATION FOR MODIFICATION ORDER

Wildlife and Countryside Act 1981

DEFINITIVE MAP OF PUBLIC RIGHTS OF WAY IN HERTFORDSHIRE

To: Hertfordshire County Council

of: County Hall
HERTFORD
SG13 8DN

I, Mark Harold Westley, of Little Hollies, 38 Shephall Green, STEVENAGE SG2 9XS hereby apply for an order under section 53(2) of the Wildlife and Countryside Act 1981 modifying the definitive map and statement for the area by

adding the byway open to all traffic:-

Mill Hill Lane from Crown & Sceptre PH to Garmer Lane

adding the footpath:-

from Briden's Camp to the aforesaid Mill Hill Lane

upgrading to byways open to all traffic:-

bridleway 39 (Garmer Lane) from Red Lion Lane to Cupid Green Lane and

footpath 35 (Rolph's Lane) from Mill Hill Lane to Gaddesden Row

and shown in red on the map accompanying this application.

I attach copies of the following documentary evidence in support of this application:

1. "Byway & Bridleway" 1996/10/61
2. Bryant's prospectus
3. Page from Valuation Book IR2/29/1
4. Part of Bartholemew's Half-Inch Map sheet 25 together with a monograph by Bill Riley
5. Part of "Geographia" 2 Miles to 1 Inch Road Map No. 13.

Dated 3 February 1997

Signed 

SCHEDULE 9

FORM OF CERTIFICATE OF SERVICE OF NOTICE OF APPLICATION FOR
MODIFICATION ORDER

Wildlife and Countryside Act 1981

DEFINITIVE MAP OF PUBLIC RIGHTS OF WAY IN HERTFORDSHIRE

Certificate of Service of Notice of Application for Modification Order

To: Hertfordshire County Council

of: County Hall
HERTFORD
SG13 8DN

I, Mark Harold Westley, of Little Hollies, 38 Shephall Green, STEVENAGE SG2 9XS certify that the requirements of paragraph 2 of Schedule 14 to the Wildlife and Countryside Act 1981 have been complied with.

Dated 3 February 1997

Signed



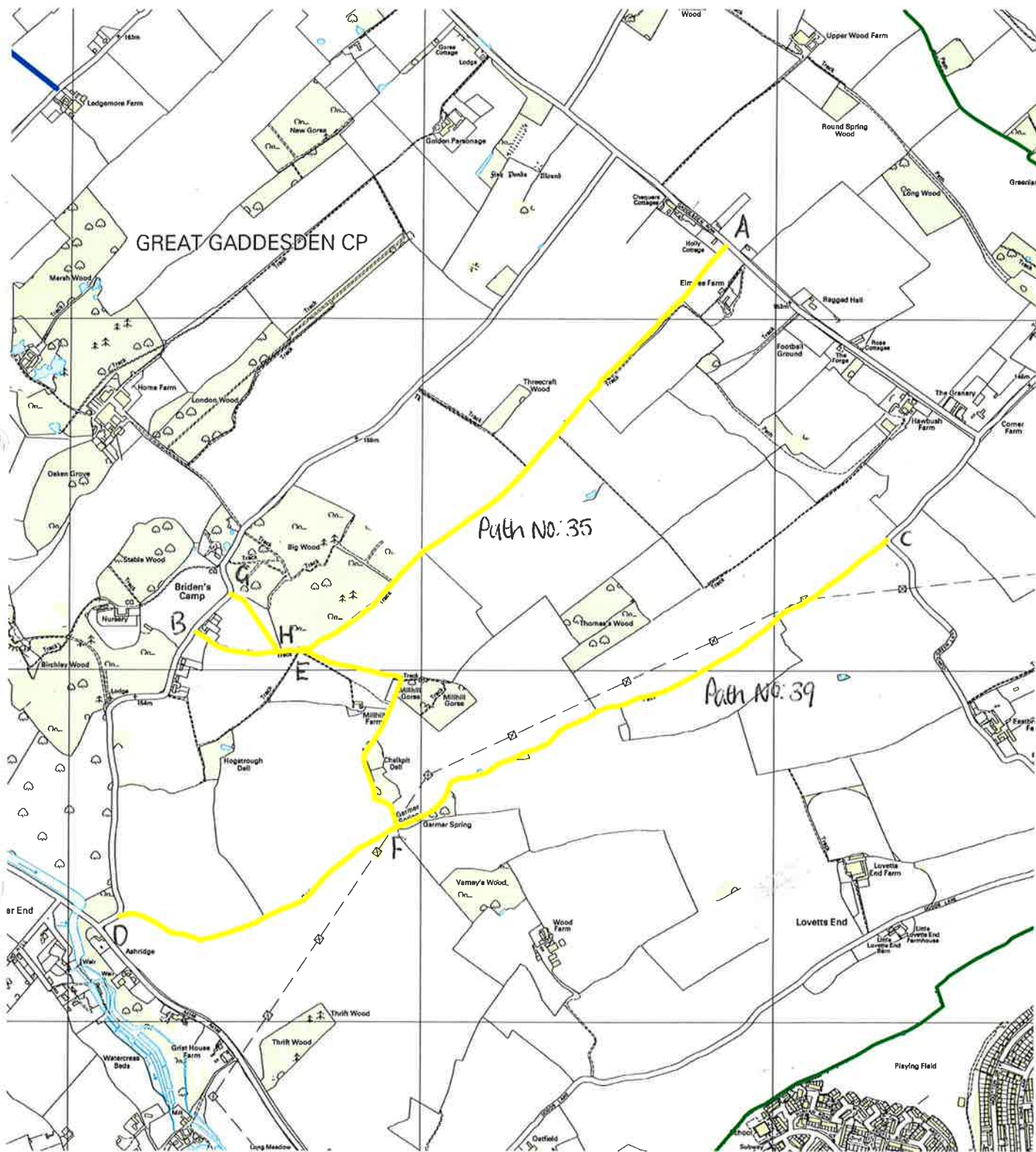

Point A : TL 058, 122
 Point B : TL 043, 111
 Point C : TL 063, 113
 Point D : TL 041, 103
 Point E : TL 046, 110
 Point F : TL 049, 105

Point G : TL 044, 112
 Point H : TL 045, 110



This map is based upon Ordnance Survey material with the permission of Ordnance Survey on behalf of the Controller of Her Majesty's Stationery Office. Unauthorised reproduction infringes Crown copyright and may lead to prosecution or civil proceedings. Hertfordshire County Council, LA 076678, 2005