

REGISTER OF APPLICATIONS - PUBLIC PATH ORDERS

DETAILS OF APPLICATION

District	East Herts	File Name	Great Munden FP31
Parish	Great Munden	Application Date	31/3/99
		Grid References	
Application to	Point A	TL 356, 226
	Divert Footpath	Point B	TL 356, 225
Applicant	Mr P Spencer		
Nearest	City	Town	Village
	St Albans	Ware	Levens Green
Addresses of properties affected	House Name/Street	Postcode	
	Camps Hill Farm, Levens Green	SG11 1HD	
	
	

DETERMINATION (DECISION) OF APPLICATION

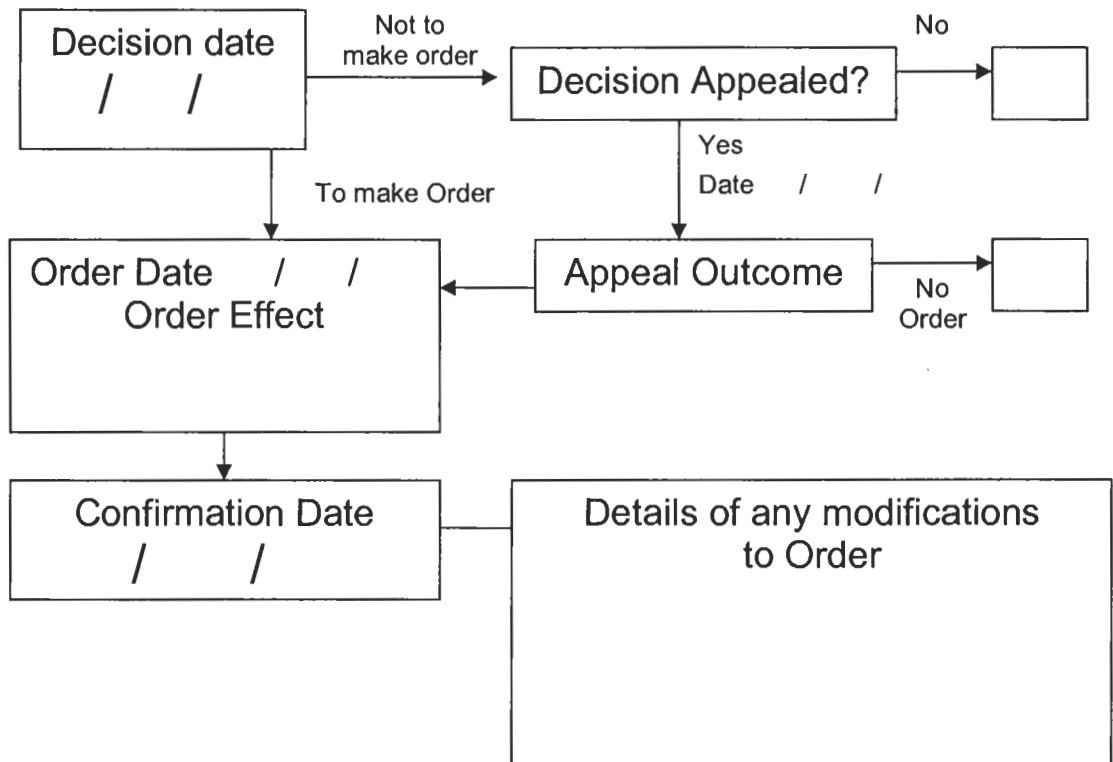

Great Munden Footpath No. 31 Diversion Proposal

EH 168 DIV

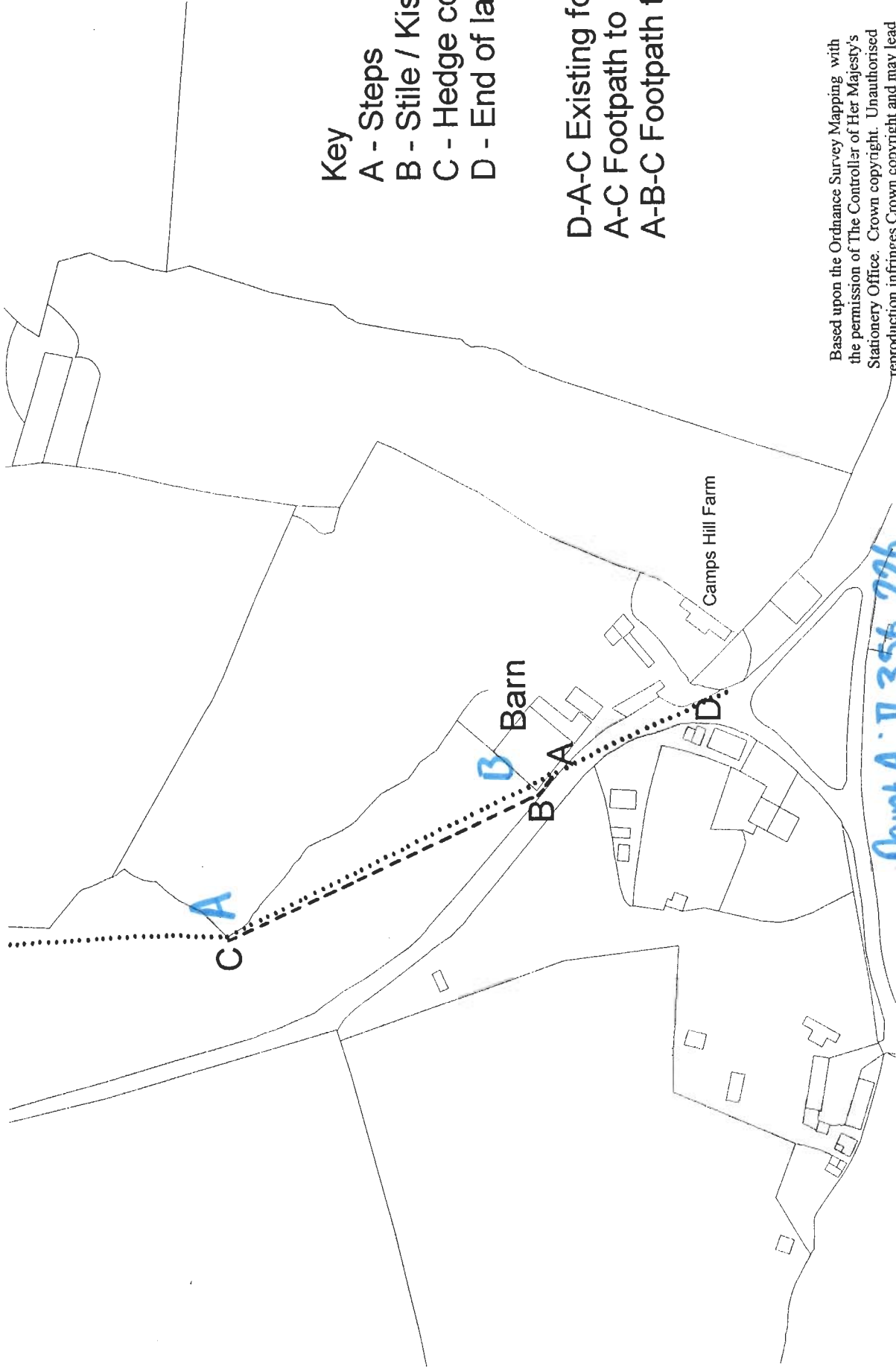

Key

- A - Steps
- B - Stile / Kissing gate
- C - Hedge corner
- D - End of lane

- D-A-C Existing footpath
- A-C Footpath to be deleted
- A-B-C Footpath to be added

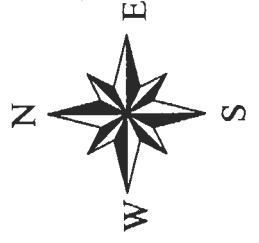

Based upon the Ordnance Survey Mapping with the permission of The Controller of Her Majesty's Stationary Office. Crown copyright. Unauthorised reproduction infringes Crown copyright and may lead to prosecution or civil proceedings.

Hertfordshire County Council, L.A 076678, 1999

Point A: T.356, 226
Point B: T.356, 225

Scale 1:1250

30 0 30 60 Meters