

REGISTER OF APPLICATIONS - MODIFICATION ORDERS

DETAILS OF APPLICATION

District St Albans File Name Ridge Avenue
 Parish Harpenden Urban Application Date 13/03/2002

Grid References

Application to Point A TL 1211, 1560
 Add Footpath Point B TL 1212, 1563

Applicant P. Daggett

Nearest City Town Village
St Albans Harpenden Kinsbourne Green

Addresses of properties affected House Name/Street Postcode
15 Ridge Avenue AL5 3LJ
17 Ridge Avenue AL5 3LW
33 Wells Close AL5 3LQ

DETERMINATION (DECISION) OF APPLICATION

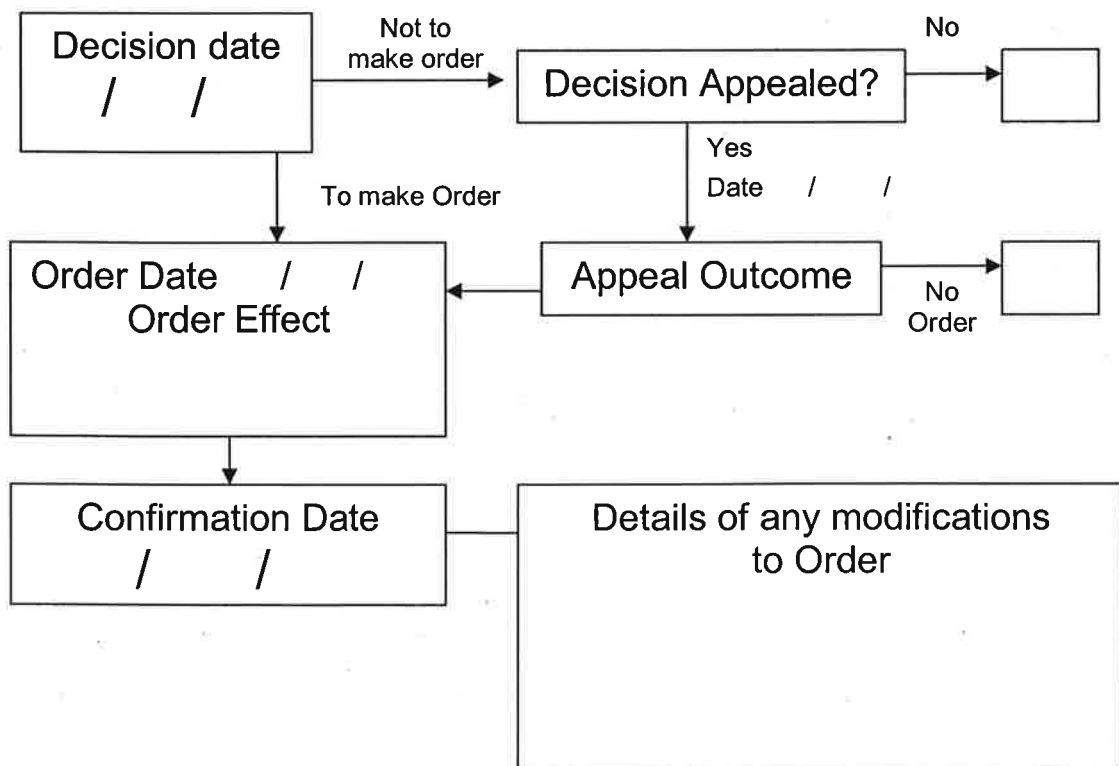

NOTICE OF APPLICATION FOR A MODIFICATION ORDER

Section 53(5) and Schedule 14 to the Wildlife and Countryside Act 1981
The Definitive Map and Statement of Public Rights of Way in Hertfordshire

To : _____
of : _____

*name and
address of
owner or
occupier*

Notice is hereby given that on the _____ day of _____ 20 _____

*give the date
of your
application*

I/we : PHILIP NEU DAGGETT
of : 11 RIDGE AVENUE HARPENDEN AL5 3LU

*name and
address of
applicant*

made application to the Definitive Map Officers, Hertfordshire County Council, County Hall, HERTFORD, SG13 8DN that the Definitive Map and Statement for the area be modified by

*deleting the _____
*footpath from # _____ to # _____
*bridleway
*byway open to all traffic

** delete a
appropriate
take details
from
application*

*adding the _____
*footpath from # RIDGE AVENUE to # WELLS CLOSE
*bridleway
*byway open to all traffic

** fill in
reference
for start
and end of
routes*

*upgrading / downgrading the route currently shown as a _____
*footpath from # _____ to # _____
*bridleway
*byway open to all traffic

to be shown as a _____
*footpath
*bridleway
*byway open to all traffic

*varying / adding to the particulars relating to the _____
*footpath from # _____ to # _____
*bridleway
*byway open to all traffic

by providing that _____

*explain how
you want
the
particulars
altered*

and shown on the map accompanying this notice

Dated 13-03-02 Signed _____



Point A: TL 1211, 1560

Point B: TL 1212, 1563



This map is based upon Ordnance Survey material with the permission of Ordnance Survey on behalf of the Controller of Her Majesty's Stationery Office. Unauthorised reproduction infringes Crown copyright and may lead to prosecution or civil proceedings. Hertfordshire County Council, LA 076678, 2005