

**REGISTER OF APPLICATIONS - MODIFICATION ORDERS**

**DETAILS OF APPLICATION**

District ST Albans File Name Saisbury Rd.  
 Parish Harpenden Application Date 12/7/06

Grid References

Application to ..... Point A TL 146, 153  
 ..... Add Footpath ..... Point B TL 147, 154

Applicant Heather Catterfeld

Nearest City Town Village  
St Albans Harpenden Wheathampstead

Addresses of properties affected House Name/Street Postcode

	<u>Websters Builders Ltd Lower Luton Rd</u>	<u>AL5 5AH</u>
	<u>38 Saisbury Rd</u>	<u>AL5 5AY</u>
	<u>40 Saisbury Rd</u>	<u>AL5 5AY</u>

**DETERMINATION (DECISION) OF APPLICATION**

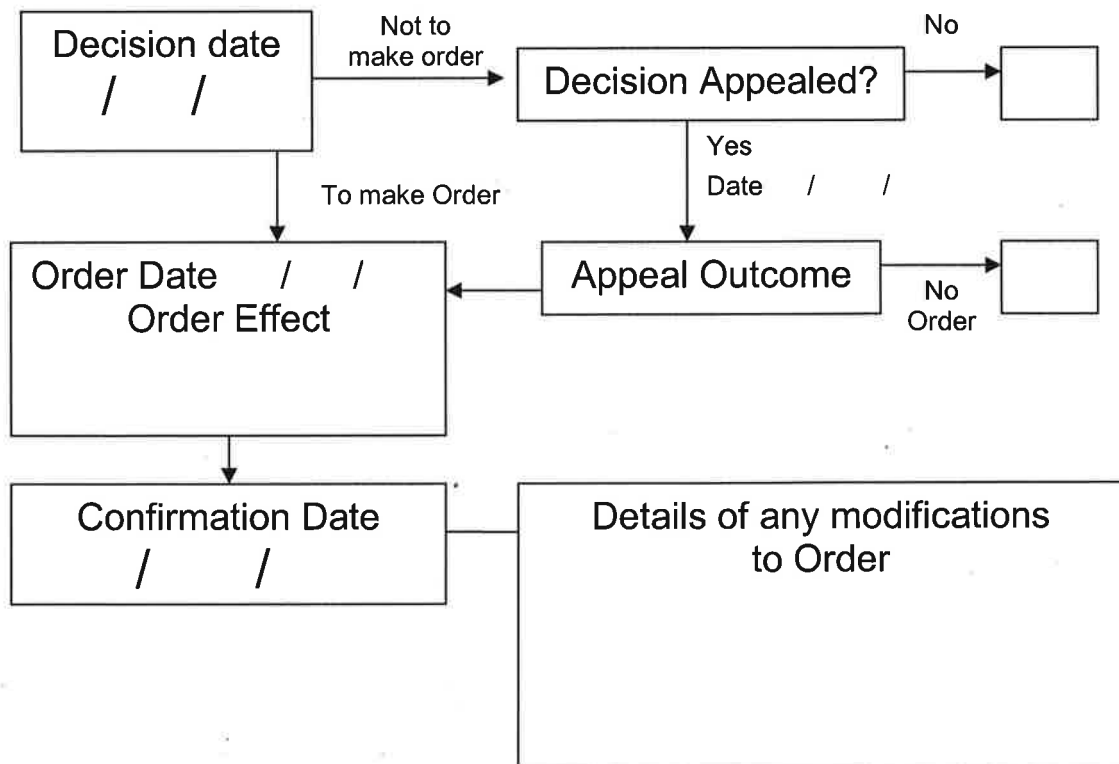

# APPLICATION FOR A MODIFICATION ORDER

Wildlife and Countryside Act 1981  
The Definitive Map and Statement of Public Rights of Way in Hertfordshire

To : Definitive Map Officers, Hertfordshire County Council  
of : Environment Department, County Hall, Pegs Lane,  
HERTFORD, SG13 8DN

I/we : HEATHER ~~MAZON~~ CATTERFELD name and address of applicant(s)  
of : 37 SALISBURY ROAD, HARPENDEN, AL5 5AR

hereby apply for an order under section 53(2) of the Wildlife and Countryside Act 1981 modifying the Definitive Map and Statement for the area by

(N.B. Choose ONE of the four options given below)

1. deleting the ~~footpath~~ from # \_\_\_\_\_ to # \_\_\_\_\_ \* delete as appropriate  
~~bridleway~~  
~~RUPP/restricted byway~~  
~~byway open to all traffic~~

2. adding the ~~footpath~~ from # 147.154 to # 146.153 \* fill in grid references for start and end of routes  
~~bridleway~~  
~~byway open to all traffic~~

3. upgrading/downgrading the route currently shown as a ~~footpath~~ from # \_\_\_\_\_ to # \_\_\_\_\_  
~~bridleway~~  
~~RUPP/restricted byway~~  
~~byway open to all traffic~~  
so that it is shown as a ~~footpath~~  
~~bridleway~~  
~~byway open to all traffic~~

3. varying /adding to the particulars relating to the ~~footpath~~ from # \_\_\_\_\_ to # \_\_\_\_\_  
~~bridleway~~  
~~byway open to all traffic~~

by providing that \_\_\_\_\_  
\_\_\_\_\_

explain how you want the particulars altered

and shown on the map accompanying this application.

I/we attach copies of the following evidence in support of this application;

15 USER EVIDENCE FORMS  
\_\_\_\_\_  
\_\_\_\_\_

list the evidence which supports your application

Dated 12 JULY 2006 S

**NOTICE OF APPLICATION**  
**FOR A MODIFICATION ORDER**

**Section 53(5) of and Schedule 14  
to the Wildlife and Countryside Act 1981**

**The Definitive Map and Statement of  
Public Rights of Way in Hertfordshire**

To: The **Owner and Occupiers** of the track running between 38 and 40  
Salisbury Road, Harpenden, Hertfordshire.

I, Heather Catterfeld of 37 Salisbury Road, Harpenden, Hertfordshire  
AL5 5AR hereby give notice that on 12 July 2006 I made application to  
Hertfordshire County Council of County Hall Hertford, SG13 8DN that  
the Definitive Map and Statement for the area should be modified by:-

Adding a footpath along the track leading from Salisbury Road to  
Lower Luton Road, Harpenden at 147154 to 146153

Dated: 12 July 2006

Signature

Note Not Forming Part of the Statutory Notice

- The Definitive Map and Statement of Public Rights of Way in Hertfordshire is a record of rights of way in the County
- This application has been made because it appears that a public right of way exists which has not been recorded in the Definitive Map and Statement
- A Definitive Map Modification Order (if confirmed) will not create new rights, but will record the rights which already exist.

CERTIFICATE OF SERVICE OF NOTICE  
OF  
APPLICATION FOR A MODIFICATION ORDER

Wildlife and Countryside Act 1981  
The Definitive Map and Statement of Public Rights of Way in Hertfordshire

To : *Definitive Map Officers, Hertfordshire County Council*  
of : *Environment Department, County Hall, Pegs Lane, HERTFORD,*  
*SG13 8DN*

I/we : HEATHER CATTERFELD  
of : 37 SALISBURY ROAD  
HARPENDEN HERTS AL5 5AR

name and  
address of  
applicant(s)

hereby certify that the requirements of paragraph 2 of Schedule 14 to the Wildlife and Countryside Act 1981 have been complied with and attach a copy of each notice served pursuant to that Paragraph.

*20 12 July 06*  
Dated 18 June 2006 Sign *[Signature]*

Paragraph 2 of Schedule 14 to the Wildlife and Countryside Act 1981 that ;

*"the applicant shall serve a notice stating that the application has been made on every owner and occupier of any land to which the application relates"*

*"if, after reasonable inquiry has been made, the authority are satisfied that it is not practicable to ascertain the name or address of an owner or occupier of any land to which the application relates the authority may direct that the notice ... may be served by addressing it to him by the description 'owner' or 'occupier' of the land (describing it) and by affixing it to some conspicuous object or objects on the land"*



# INDEX MAP PLAN



Plan prepared on 06/04/2006 at 00:00:01

ORDNANCE SURVEY MAP REFERENCE:

TL1415SE

SCALE 1:1250

©CROWN COPYRIGHT. Produced by HMLR. Further reproduction in whole or in part is prohibited without the prior written permission of Ordnance Survey. Licence Number GD 272728.



This plan should be read in conjunction with result L88ZFPB

owned by  
Fuller, Smith & Turner PLC

ownership unknown



0581041002

# SUMMARY OF MODIFICATION ORDER APPLICATION

Wildlife and Countryside Act 1981

## The Definitive Map and Statement of Public Rights of Way in Hertfordshire

Name and address of Applicant MRS HEATHER ~~OR EGON~~ CATTERFELD  
37 SALISBURY ROAD, HARPENDEN, AL5 5AA

Date of Application 18 JUNE 2006

### Description

Please describe the route starting at one end and working through to the other end.

Describe any feature of note, roads, landmarks, buildings, hedges etc.

If the route has a name or nickname please give it here.

The footpath runs north-east to south-west. Beginning at the north-east it starts between numbers 38 & 40 Salisbury Road, Batford, Harpenden & finishes between Webster's Builders Yard at 80 Lower Luton Road & the car park of the Gibraltar Castle pub in Lower Luton Rd. Batford, Harpenden. At the start it goes between gardens of the two houses in Salisbury Rd. After a dog-leg it goes down to the main road between the builders yard & pub car park. On right it's flanked by brick walls & on left by wood fencing. It is an urban route & short cut linking one part of Batford with another.

### Length

Please give the approximate length of the entire path in metres.

If you are claiming more than one path in the same application please give the length of each path separately.

82 metres

### Width

Please give the full width of the path you are claiming.

Please also give the width of the claimed path as it is now

Width claimed : Varies between 1m 20cm at North-East to about 1m 50cm at the other end.

Width now : AS ABOVE

### Nature of surface

Please describe the surface of the path e.g. grass, made up track, ploughed, mud.

Made up in its entirety

### Location of structures

Please give details and grid references for any gates, stiles, fences, bollards, barriers etc which are on the route now. Do not give details of fences if they run beside the route unless they are encroaching.

Structure	Grid Ref	Structure	Grid Ref	Structure	Grid Ref
-----------	----------	-----------	----------	-----------	----------

NONE