

REGISTER OF APPLICATIONS - PUBLIC PATH ORDERS

DETAILS OF APPLICATION

File Name:	Hatfield 41 Diversion
Date application received:	2 June 2017
Name of Applicant:	CEMEX Operations UK
Intended effect of application:	Temporarily Divert Bridleway for Mineral Extraction activities at Hatfield Quarry

LOCATION OF APPLICATION

District:	Welwyn Hatfield	Parish:	Hatfield
Nearest	City:	St Albans	
	Town:	Hatfield	
	Village:	Sandridge	
	Grid References	or	Definitive Map path reference
Start Point (A)	TL 2124 1064		
End Point (B)	TL 2020 1113		

ADDRESS OF PROPERTIES ON THE APPLICATION ROUTE

--	--	--	--



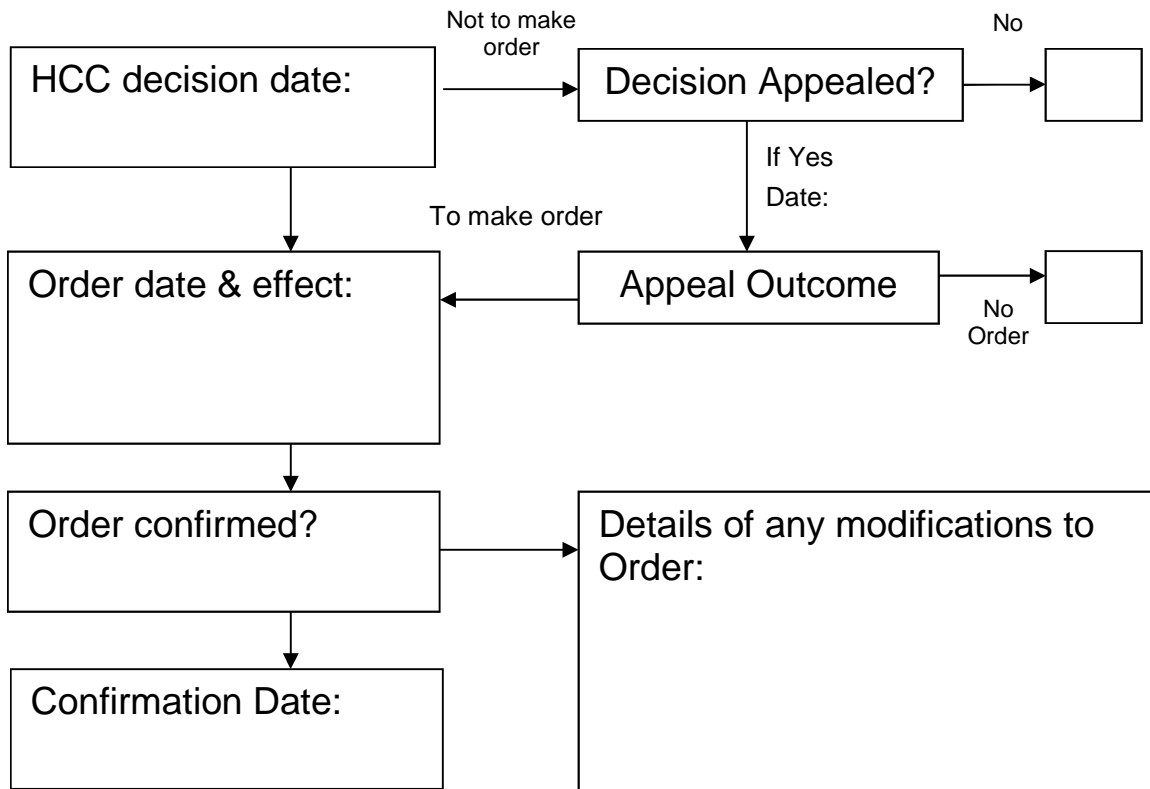

DETERMINATION (DECISION) OF APPLICATION

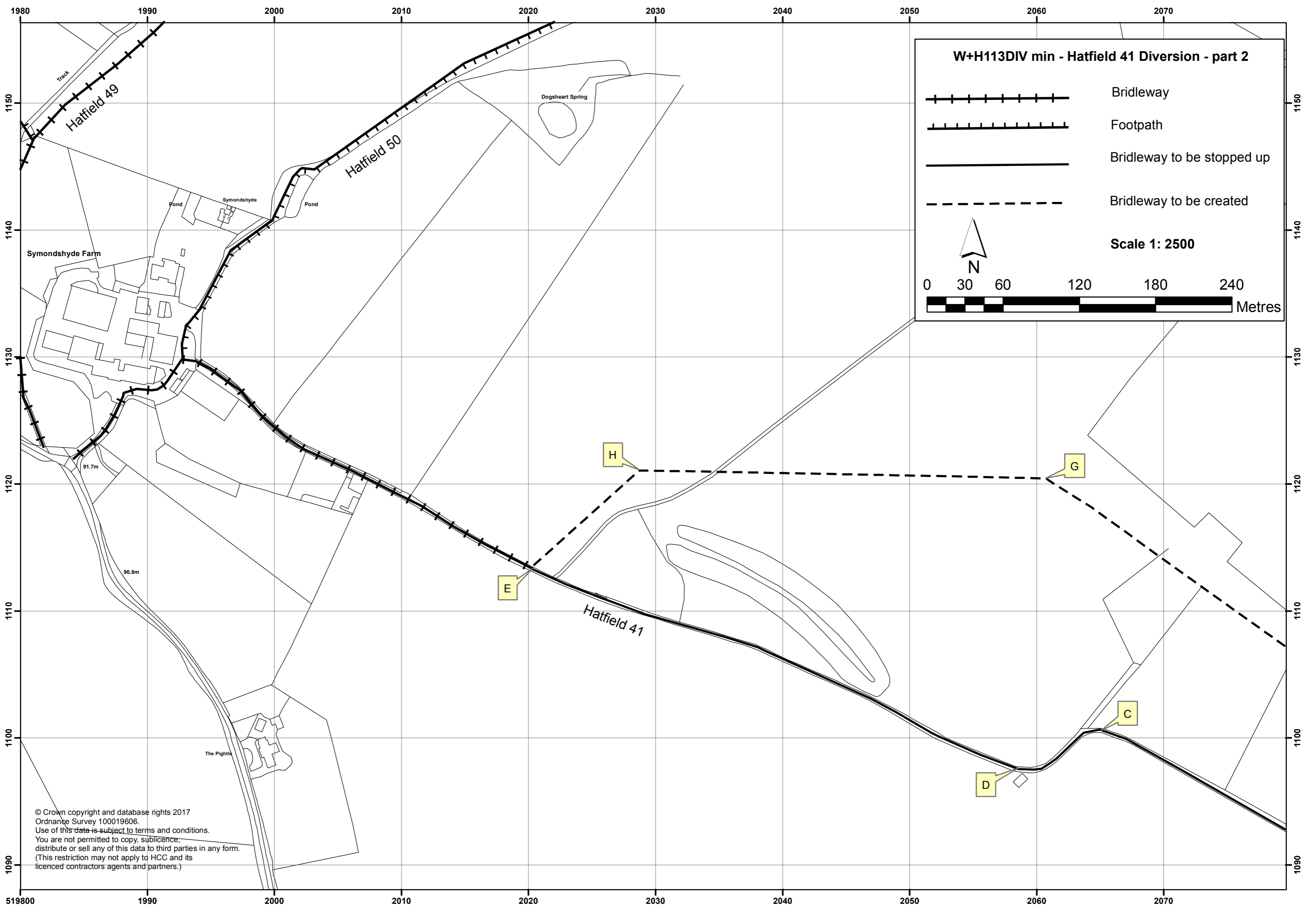
REGISTER OF APPLICATIONS - PUBLIC PATH ORDERS





W+H113DIV min - Hatfield 41 Diversion - part 2

-  Bridleway
-  Footpath
-  Bridleway to be stopped up
-  Bridleway to be created

Scale 1: 2500

0 30 60 120 180 240 Metres

© Crown copyright and database rights 2017
 Ordnance Survey 100019606.
 Use of this data is subject to terms and conditions.
 You are not permitted to copy, sub-licence,
 distribute or sell any of this data to third parties in any form.
 (This restriction may not apply to HCC and its
 licenced contractors agents and partners.)

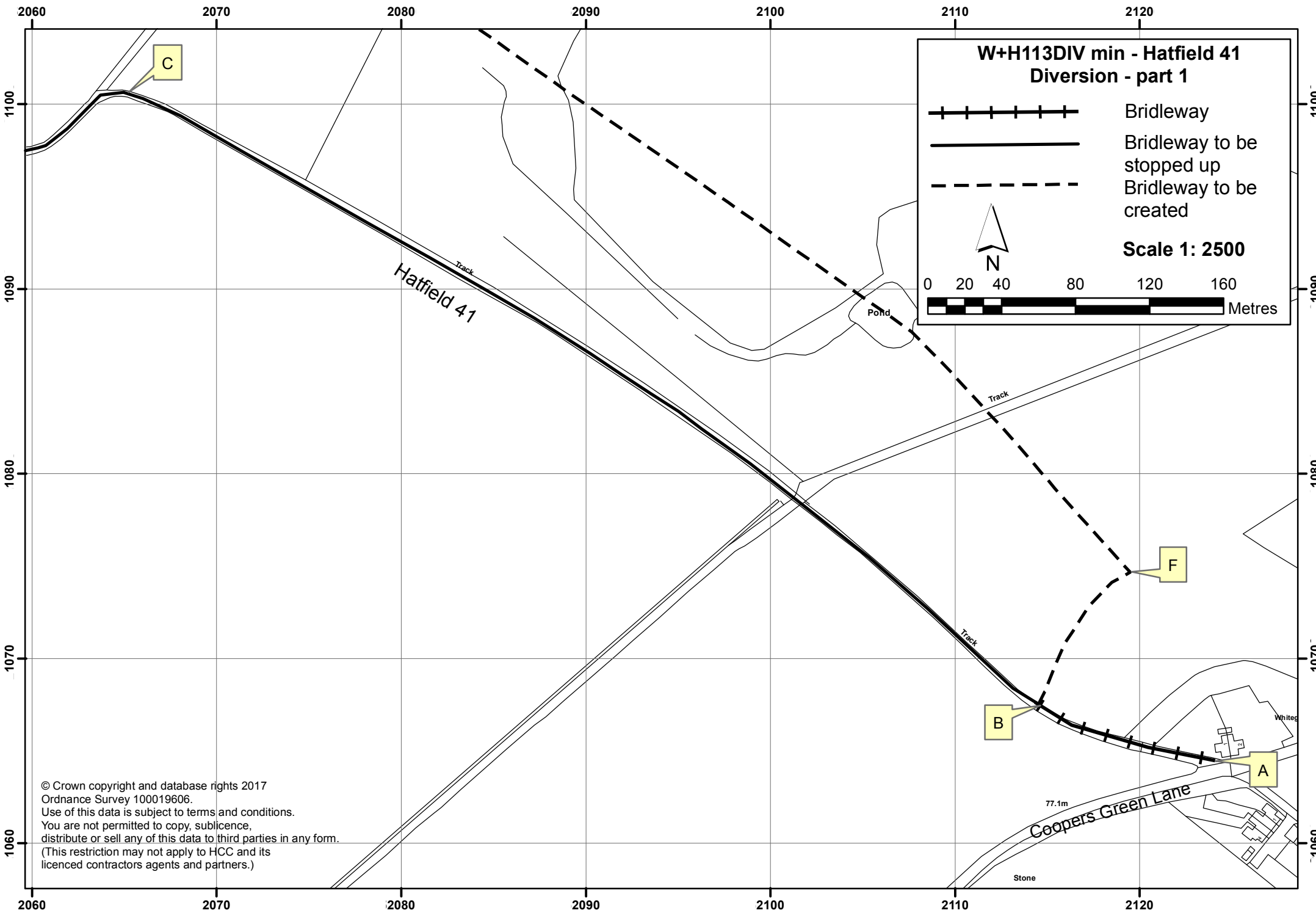

**W+H113DIV min - Hatfield 41
Diversion - part 1**

	Bridleway
	Bridleway to be stopped up
	Bridleway to be created

Scale 1: 2500

0 20 40 80 120 160 Metres

© Crown copyright and database rights 2017
 Ordnance Survey 100019606.
 Use of this data is subject to terms and conditions.
 You are not permitted to copy, sublicence,
 distribute or sell any of this data to third parties in any form.
 (This restriction may not apply to HCC and its
 licenced contractors agents and partners.)