

## REGISTER OF APPLICATIONS - MODIFICATION ORDERS

---

### DETAILS OF APPLICATION

District	Dacorum	File Name	Edge of Maxted Field							
Parish	Hemel Hempstead & Kings Langley		Application Date	26 /06/10						
Grid References										
Application to add a footpath from FP114	Point A	TL 0581 0517								
FP18	Point B	TL 0601 0501								
Applicant	Mrs B Schramm									
<table style="width: 100%; border-collapse: collapse;"> <tr> <td style="width: 33%;">City</td> <td style="width: 33%;">Town</td> <td style="width: 33%;">Village</td> </tr> <tr> <td>Nearest</td> <td>St Albans</td> <td>Hemel Hempstead Kings Langley</td> </tr> </table>					City	Town	Village	Nearest	St Albans	Hemel Hempstead Kings Langley
City	Town	Village								
Nearest	St Albans	Hemel Hempstead Kings Langley								
Addresses of properties affected	House Name/Street	Postcode								
	Shendish Manor									
	London Road	HP3 0AE								
	Apsley									
	Herts									

### DETERMINATION (DECISION) OF APPLICATION

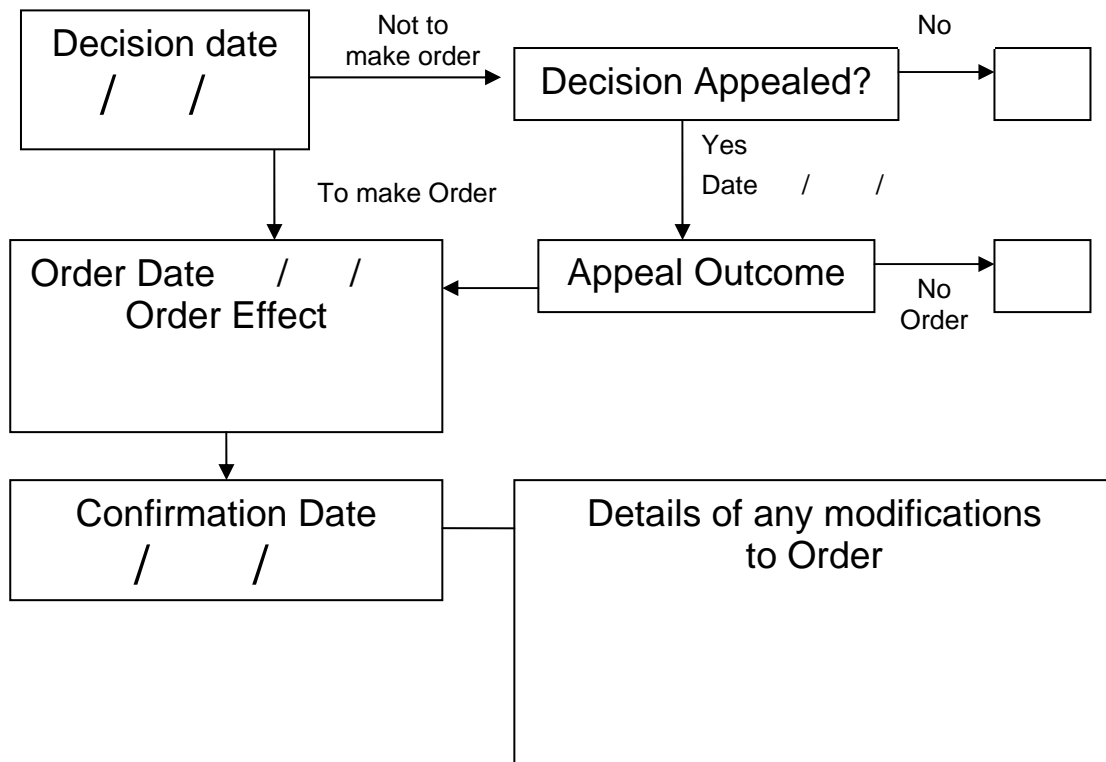

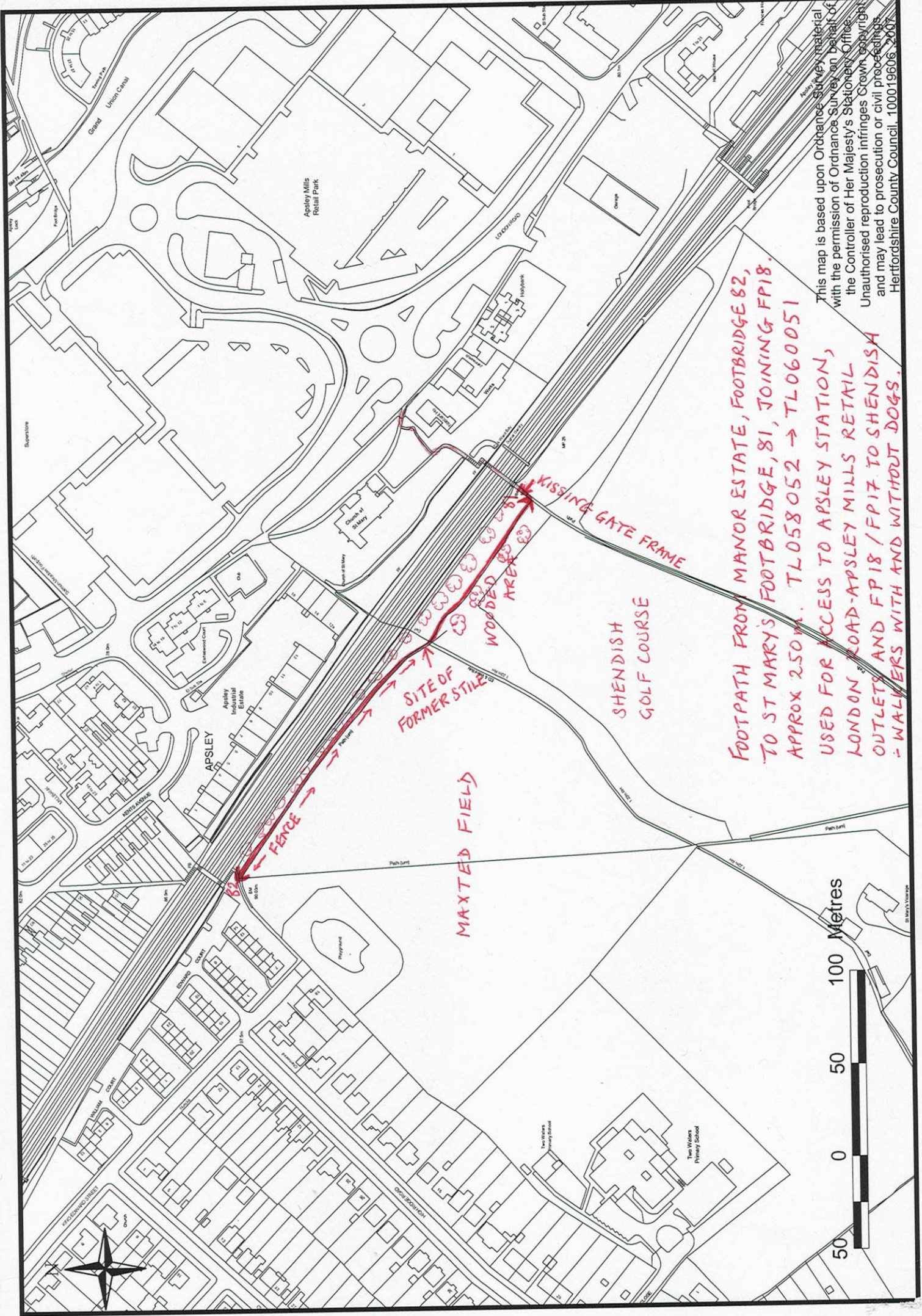

FOOTPATH FROM MANOR ESTATE, FOOTBRIDGE 82,  
 TO ST MARY'S FOOTBRIDGE, 81, JOINING FP18.  
 APPROX 250M. TLO58052 → TLO60051  
 USED FOR ACCESS TO APSLEY STATION,  
 LONDON ROAD-APSLEY MILLS RETAIL  
 OUTLETS AND FP18 / FP17 TO SHENDISH  
 - WALKERS WITH AND WITHOUT DOGS.

This map is based upon Ordnance Survey material  
 with the permission of Ordnance Survey on behalf of  
 the Controller of Her Majesty's Stationery Office.  
 Unauthorised reproduction infringes Crown copyright  
 and may lead to prosecution or civil proceedings.  
 Hertfordshire County Council. 100019606. 2007