

REGISTER OF APPLICATIONS - MODIFICATION ORDERS

DETAILS OF APPLICATION

District DACORUM File Name Featherbed Lane to Shendish Manor

Parish: Hemel Hempstead/Kings Langley Application Date 31/07/07

Grid References

Application to Add a footpath. Point A TL 05270505
..... Point B TL 05750460

Applicant Manor Estates Residents Association

Nearest City Town Village
St Albans Hemel Hempstead Nash Mills

Addresses of properties affected House Name/Street Postcode
Shendish Manor HP3 0AA
London Road
Apsley
Herts

DETERMINATION (DECISION) OF APPLICATION

REGISTER OF APPLICATIONS - MODIFICATION ORDERS

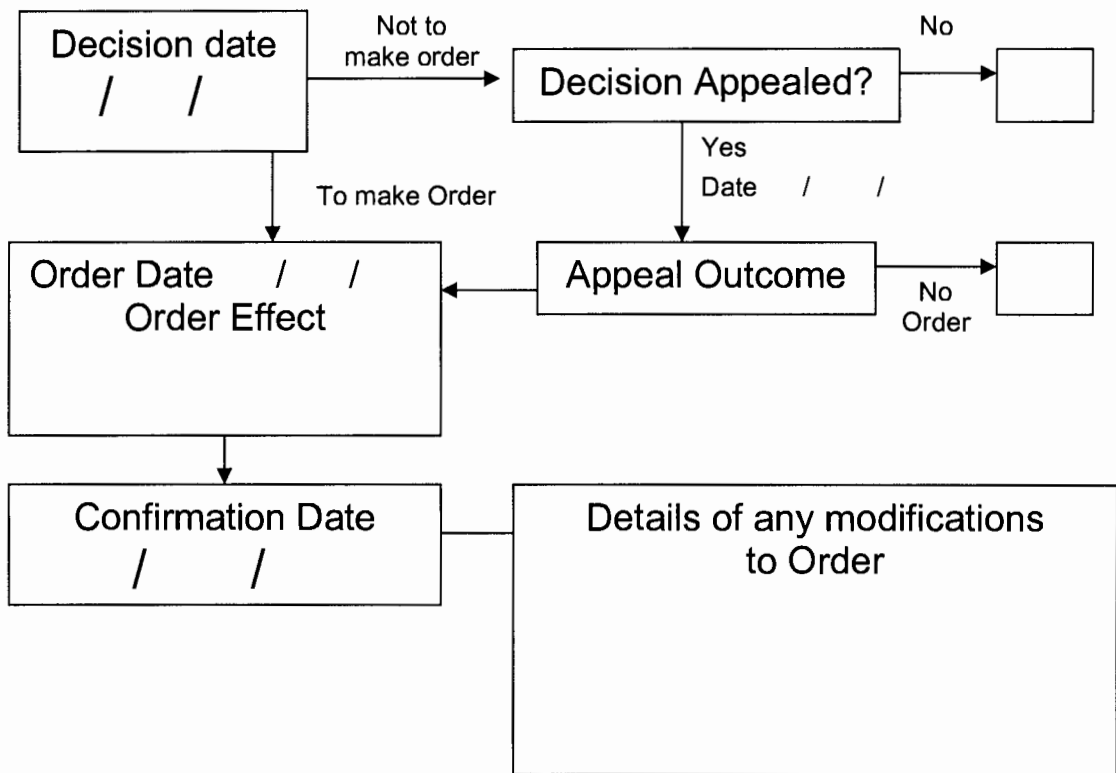

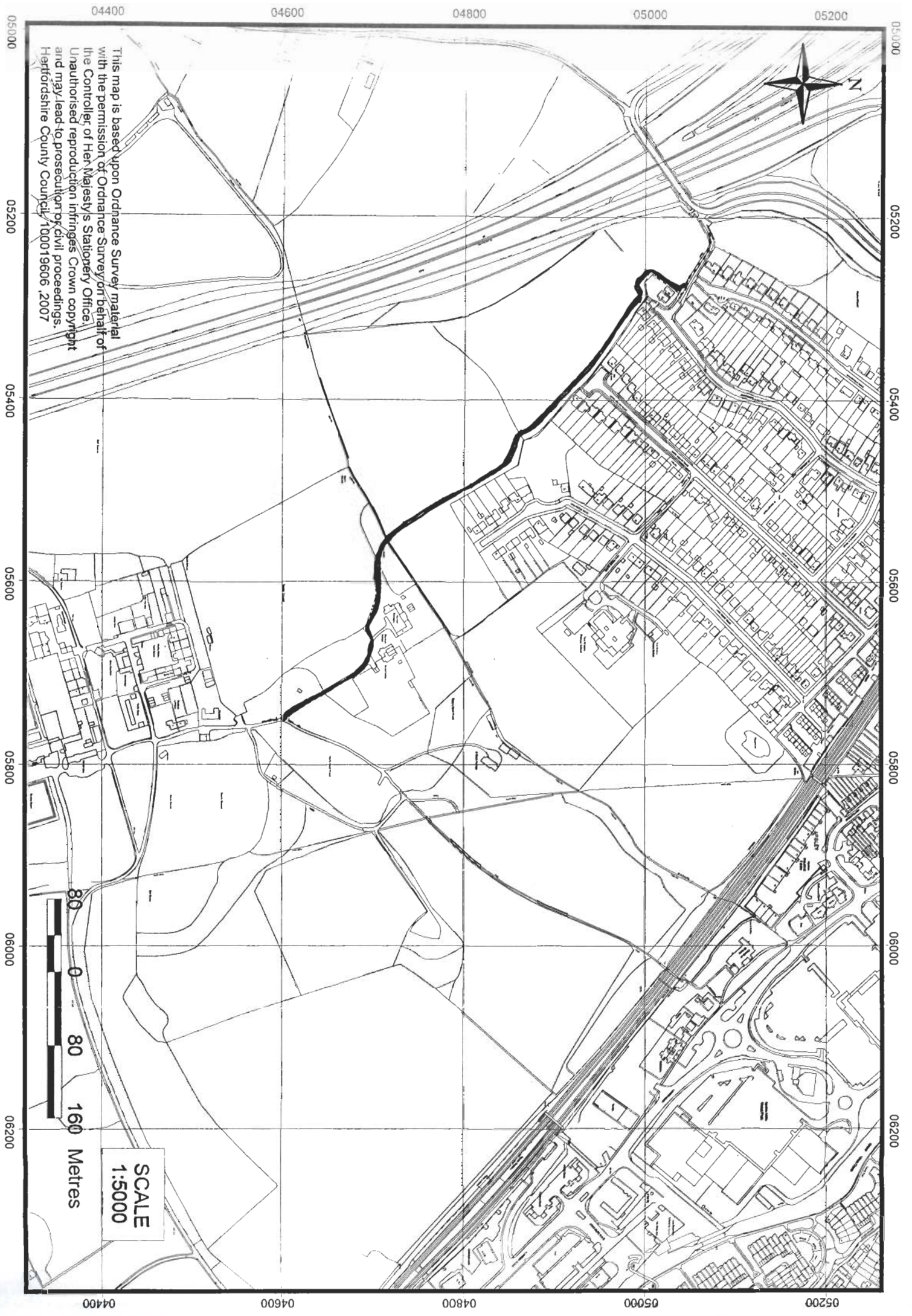

This map is based upon Ordnance Survey material with the permission of Ordnance Survey on behalf of the Controller of Her Majesty's Stationery Office. Unauthorised reproduction infringes Crown copyright and may lead to prosecution or civil proceedings. Herefordshire County Council, 100019606, 2007

SCALE
1:5000



Map showing Manor Estate and adjoining land

