

**REGISTER OF APPLICATIONS - MODIFICATION ORDERS**

**DETAILS OF APPLICATION**

District East Herts File Name Stanstead St. Margarets 1  
 Parish Stanstead St Margarets Application Date 18/07/2005  
Hertford Heath

Grid References

Application to Downgrade RUPPs Point A TL 358, 109  
to footpaths Point B TL 376, 117

Applicant Mr. D. Colhoun

Nearest	City	Town	Village
	<u>St Albans</u>	<u>Haddesdon</u>	<u>Hertford Heath</u>

Addresses of properties affected	House Name/Street	Postcode
	<u>Games Shop House, Haileybury &amp; Imperial Service College</u>	<u>SG13 7NU</u>
	<u>Springle Lane House, Springle Lane</u>	<u>SG13 7NZ</u>

**DETERMINATION (DECISION) OF APPLICATION**

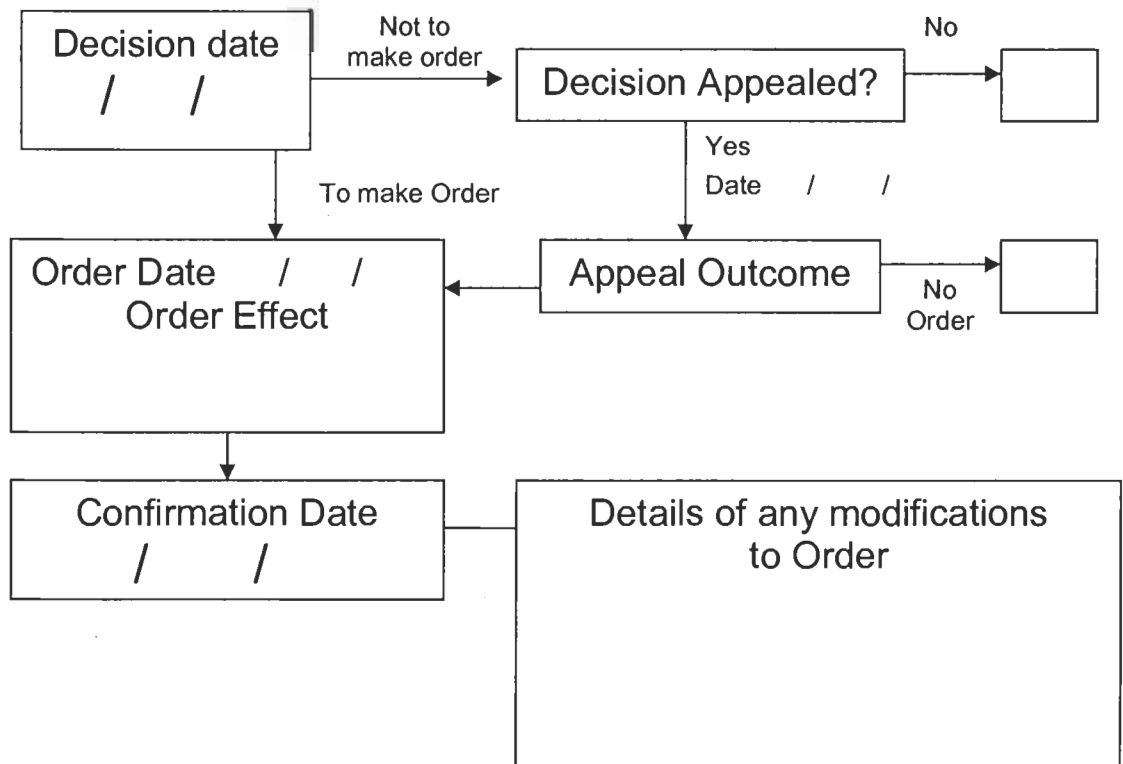

# Application to downgrade Hertford Heath RUPP 22 and Stanstead St Margarets RUPP 1 to footpath



100 0 100 200 Metres



Scale 1:10000

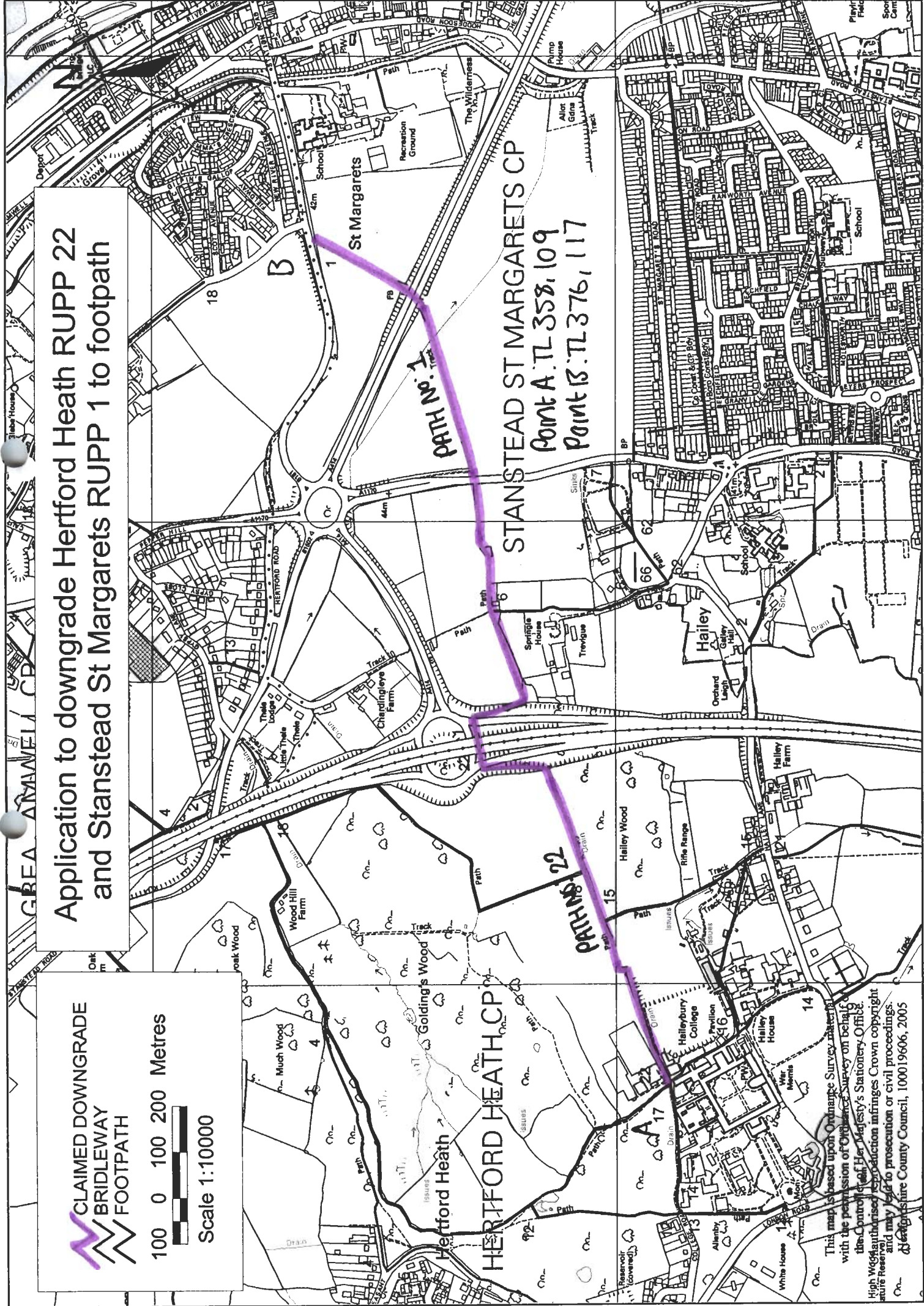

PATH No. 1

STANSTEAD ST MARGARETS CP  
Point A: TL 358, 109  
Point B: TL 376, 117

FOOTPATH 22

This map is based upon Ordnance Survey data with the permission of Ordnance Survey on behalf of the Controller of Her Majesty's Stationery Office. High Watermark reproduction infringes Crown copyright and may lead to prosecution or civil proceedings. © Hertfordshire County Council, 100019606, 2005