

REGISTER OF APPLICATIONS - MODIFICATION ORDERS

DETAILS OF APPLICATION

District	East Herts.....	File Name	St Mary's Lane
Parish	Hertford.....	Application Date	06/07/1998
		Grid References	
Application to	Point A	TL 308, 117.....
	Add footpath.....	Point B	TL 309, 116.....
Applicant	Hertingfordbury Preservation Society		
	City	Town	Village
Nearest	St Albans	Hertford	Hertingfordbury
Addresses of properties affected	House Name/Street	Postcode	
	St Marys Rectory St Marys Lane	SG14 2LE	
	Badgers St Marys Lane	SG14 2LE	

DETERMINATION (DECISION) OF APPLICATION

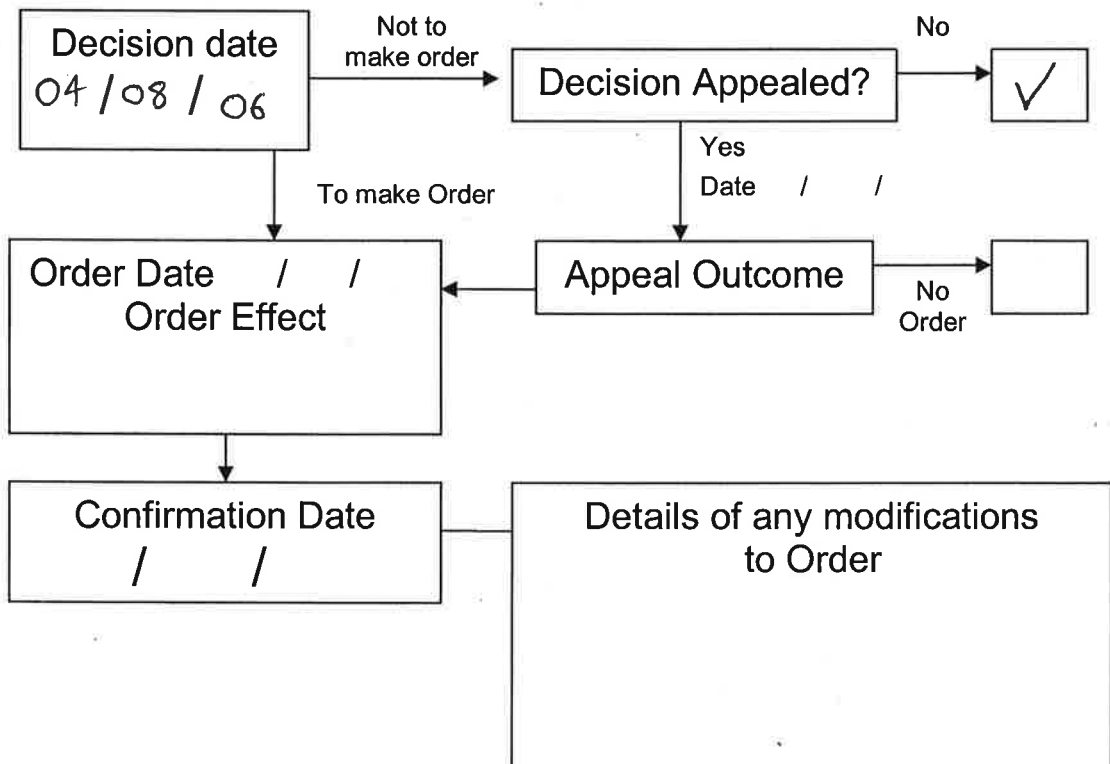

APPLICATION FOR MODIFICATION ORDER
WILDLIFE AND COUNTRYSIDE ACT 1981

DEFINITIVE MAP AND STATEMENT OF PUBLIC RIGHTS OF WAY IN
HERTFORDSHIRE

TO: Director of Planning and Environment
Hertfordshire County Council
OF: County Hall
Hertford
Hertfordshire SG13 8DN

~~[I]~~[We] (1) HERTINGFORDBURY PRESERVATION SOCIETY (2) of
(3) MRS LINDA HAYSEY CHAIRMAN
ROXFORD HOUSE ST MARYS LANE
HERTINGFORDBURY, HERTS, SG14 2LF

hereby apply for an order under Section 53(2) of the Wildlife and Countryside Act 1981 modifying the definitive map and statement for the area by: (4)

~~[deleting the [byway open to all traffic][bridleway][footpath]~~
from to]

~~[adding the [byway open to all traffic][bridleway][footpath]~~
from RECREATION GROUND to COLE GREEN WAY.....]

~~[[upgrading][downgrading] to a [byway open to all traffic][bridleway][footpath] the~~
~~[byway open to all traffic][bridleway][footpath]~~
from to]

~~[[varying][adding to] the particulars relating to the [byway open to all~~
~~traffic][bridleway][footpath]~~
from to]

by providing that (5)
.....
.....]

as shown on the map annexed hereto (6).

~~[I]~~[We] (1) attach copies of the following documentary evidence (including statements of witnesses) in support of this application: (7)

Dated : 6 July 98 19 Signed: 

WILDLIFE AND COUNTRYSIDE ACT 1981

DEFINITIVE MAP AND STATEMENT OF PUBLIC RIGHTS OF WAY IN
HERTFORDSHIRE

Certificate of Service of Notice of Application for Modification Order

TO: Director of Planning and Environment
Hertfordshire County Council
OF: County Hall
Hertford
Hertfordshire SG13 8DN

[#][We] (1) HERTINGFORD BURY PRESERVATION SOCIETY (2)
of (3) MRS LINDA HAYSEY CHAIRMAN
ROXFORD HOUSE, ST MARY'S LANE
HERTINGFORD BURY, HERTS SG14 2LF

hereby certify that the requirements of Paragraph 2 of Schedule 14 to the Wildlife and Countryside Act 1981 (4) have been complied with and attach a copy of each notice served pursuant to that Paragraph.

Dated : 6 July 98 19

Signed: 

- (1) Delete as applicable
- (2) State your names in full on this line
- (3) State here your address
- (4) This is a reference to the statutory requirements concerning giving notice of the application which are explained in note 1 of the notice of application for modification order.

NOTICE OF APPLICATION FOR MODIFICATION ORDER (1)
WILDLIFE AND COUNTRYSIDE ACT 1981

DEFINITIVE MAP OF PUBLIC RIGHTS OF WAY IN HERTFORDSHIRE

(2) TO: MR A R STRATTON
OF: TRUSTEES OF THE RECREATION GROUND
15 ST MARY'S LANE
HERTINGFORDBURY
HERTS

Notice is hereby given that on the 6th day of JULY 1978 [We] (3)
HERTINGFORDBURY PRESERVATION SOCIETY (4)
of (5) LINDA HAYSEY CHAIRMAN
ROXFORD HOUSE, ST MARY'S LANE
HERTINGFORDBURY, HERTS SG14 2LF
made application to the Hertfordshire County Council of County Hall, Hertford,
Hertfordshire SG13 8DE that the definitive map and statement for the area be modified
by: (6)

[deleting the [byway open to all traffic][bridleway][footpath]
from to]

[adding the [byway open to all traffic][bridleway][footpath]
from RECREATION GROUNDS to COLE GREEN WAY
TL 3084 1177 TL 3090 1166

[upgrading][downgrading] to a [byway open to all traffic][bridleway][footpath] the
[byway open to all traffic][bridleway][footpath]
from to]

[varying][adding to] the particulars relating to the [byway open to all traffic]
[bridleway][footpath]
from to]

by providing that (7)

Dated: 6 July 98. 19

Signed:

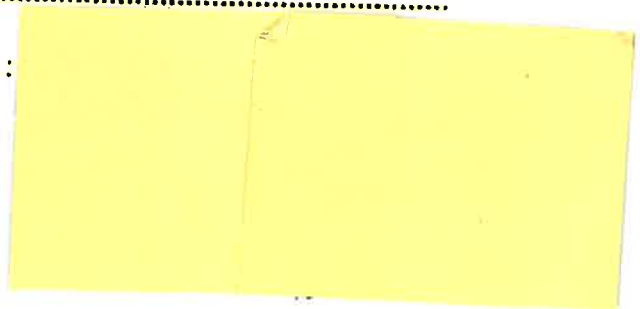

NOTICE OF APPLICATION FOR MODIFICATION ORDER (1)
WILDLIFE AND COUNTRYSIDE ACT 1981

DEFINITIVE MAP OF PUBLIC RIGHTS OF WAY IN HERTFORDSHIRE

(2) TO: MR B BUCKLEY
OF: PARKLANDS
HERTINGFORD BURY PARK
HERTINGFORD BURY
HERTS SG14 2LX

Notice is hereby given that on the 6th day of JULY 1998 [We] (3)
HERTINGFORD BURY PRESERVATION SOCIETY (4)
of (5) MRS LINDA HAYSEY CHAIRMAN
ROXFORD HOUSE, ST MARYS LANE
HERTINGFORD BURY, HERTS SG14 2LF
made application to the Hertfordshire County Council of County Hall, Hertford,
Hertfordshire SG13 8DE that the definitive map and statement for the area be modified
by: (6)

~~[deleting the [byway open to all traffic][bridleway][footpath]
from to~~

[adding the [byway open to all traffic][bridleway][footpath]
from RECREATION GROUND to COLE GREEN WAY
TL 3084 1177 TL 3090 1166

~~[upgrading][downgrading] to a [byway open to all traffic][bridleway][footpath] the
[byway open to all traffic][bridleway][footpath]
from to~~

~~[varying][adding to] the particulars relating to the [byway open to all traffic]
[bridleway][footpath]
from to~~

~~by providing that (7)
.....
.....
.....~~

Dated : 6 July 98. 19

Signed :

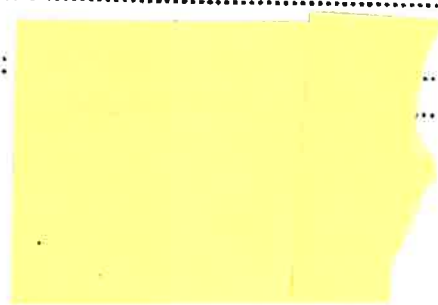

NOTICE OF APPLICATION FOR MODIFICATION ORDER (1)
WILDLIFE AND COUNTRYSIDE ACT 1981

DEFINITIVE MAP OF PUBLIC RIGHTS OF WAY IN HERTFORDSHIRE

(2) TO: MRS S PARSELL
OF: 274 HERTINGFORDBURY ROAD
HERTINGFORDBURY
HERTS

Notice is hereby given that on the 6th day of JULY 1997 [We] (3)
HERTINGFORDBURY PRESERVATION SOCIETY (4)
of (5) MRS LINDA HAYSEY, CHAIRMAN,
ROXFORD HOUSE, ST MARY'S LANE
HERTINGFORDBURY, HERTS, SG14 2LF
made application to the Hertfordshire County Council of County Hall, Hertford,
Hertfordshire SG13 8DE that the definitive map and statement for the area be modified
by: (6)

~~[deleting the [byway open to all traffic][bridleway][footpath]
from to~~

[adding the [byway open to all traffic][bridleway][footpath]
from RECREATION GROUND to COLE GREEN WAY
TL3084 1177 TL3090 1166

~~[upgrading][downgrading] to a [byway open to all traffic][bridleway][footpath] the
[byway open to all traffic][bridleway][footpath]
from to~~

~~[varying][adding to] the particulars relating to the [byway open to all traffic]
[bridleway][footpath]
from to~~

by providing that (7)

Dated: 6 July 98 19 Signed: 

SUMMARY OF MODIFICATION ORDER CLAIM

WILDLIFE AND COUNTRYSIDE ACT 1981

1. Position

(a) Location of each end of path CRICKET PAVILION AT NORTH END:
FORMER RAILWAY BRIDGE (COLE GREEN WAY) AT SOUTH END
(Any prominent features, landmarks, roads, buildings etc)

(b) Six figure grid reference for each end of path TL3084 1177 (NORTH END)
to TL3090 1166 (SOUTH END)

2. Length (metric)

The path is a length of 140m

3. Width

The path is a width of 1 m. approx.

4. Nature of Surface

The surface consists of NATURAL VEGETATION AND
GRAVEL

5. Location of Lawful Obstructions

(Please mark on map and give grid reference below)

(a) Stiles NONE

(b) Gates NONE

(c) Fences NONE

(d) Any other lawful obstruction, or limitation or condition
NONE TO OUR KNOWLEDGE

Representation on this map of any other road, track or path is no evidence of the existence of a Right of Way

- S
 - County Boundary
 - District Boundary
 - Parish Boundary
- also Parish Boundary

Paths are 'flagged' where they stop on a Parish Boundary and the numbers are shown in the relevant parish where possible.

- Road
- Track
- Path
- Embankment
- Road over crossing
- Level crossing
- Foot Bridge
- Multiple track
- Single track
- Siding, tramway or mineral line
- Narrow gauge
- Grassland
- Marsh
- Saltings
- Reeds
- Coppice
- Orchard
- Coniferous trees
- Non-coniferous trees

Marsh, Saltings, Reeds, Coppice, Orchard, Coniferous trees, Non-coniferous trees are shown separately

CONVERSION SCALE

Metres - Feet

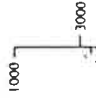

Point A: TL 308, 117
Point B: TL 308, 116

- Quarry (site of)
- Chalk pit, clay pit or quarry
- Gravel pit
- Sand pit
- House or slag heap
- Sand
- Shingle
- Sloping wall
- Industry (important building)
- Washhouse
- Electricity transmission line
- Navigation station
- Section of flow of water

