

REGISTER OF APPLICATIONS - MODIFICATION ORDERS

DETAILS OF APPLICATION

District	Norm Herts.....	File Name	Washmill Lane 2013
Parish	Hitchin..... Ickleford Pinon	Application Date	24/03/2013
		Grid References	
Application to	Add RB &.....	Point A	TL 1728 3061
upgrade	Pinon S to RB.....	Point B	TL 1703 3089
Applicant	...Dr P D Wadey.....		
	City	Town	Village
Nearest	Hitchin...	Ickleford...
Addresses of properties affected	House Name/Street	Postcode	
	
	
	

DETERMINATION (DECISION) OF APPLICATION

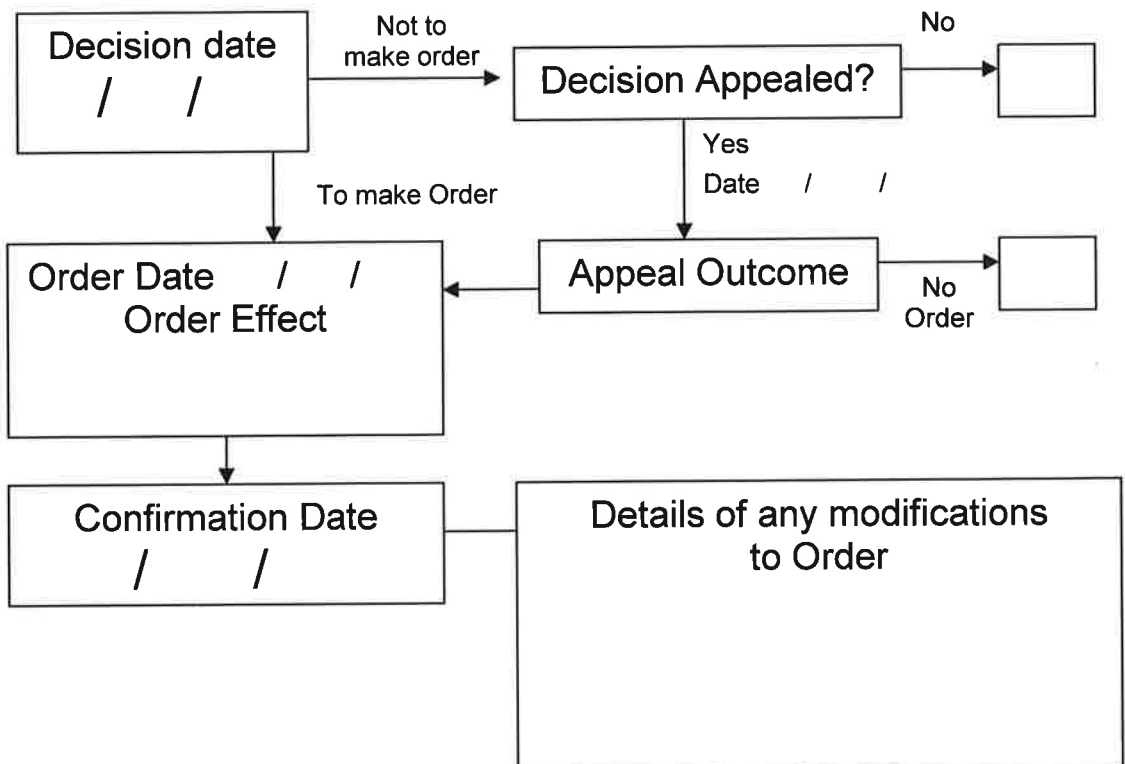

NH/246/MOD
 Westmill Lane 2013
 HITCHIN & PIRTON

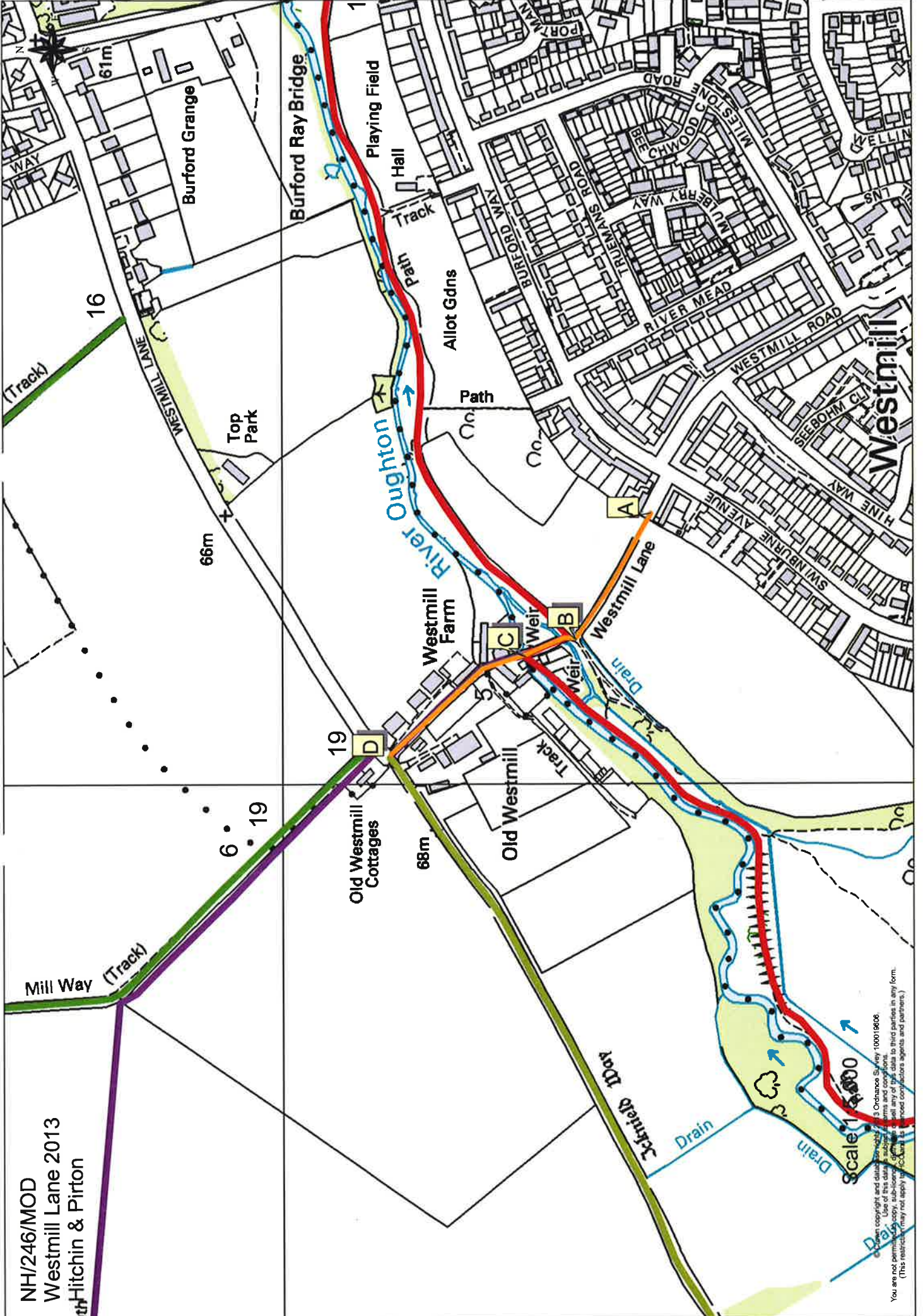

© Crown copyright and database right 2013 Ordnance Survey 100018008
 Use of this data is subject to terms and conditions.
 You are not permitted to copy, sub-license, or otherwise disseminate any of this data to third parties in any form.
 (This restriction may not apply to certain Crown Licensed contractors agents and partners.)

Wildlife and Countryside Act 1981

The Definitive Map and Statement of Public Rights of Way in Hertfordshire

To: Hertfordshire County Council
Of County Hall
HERTFORD
SG13 8DN

I, Dr Philip David Wadey of 12 Home Close, Corsham, Wiltshire SN13 0BE hereby apply for an order under section 53(2) of the Wildlife and Countryside Act 1981 modifying the definitive map and statement for the area by:

[A] Upgrading to restricted byway the footpath (Pirton 5) from the junction of the Icknield Way and Westmill Lane Ickleford 19 to Hitchin 1 RB

[B] Adding the restricted byway from Hitchin 1 RB to house number 9 Westmill Lane and shown on the map accompanying this application.

I attach copies of the following documentary evidence (including statements of witnesses) in support of this application:

- Dury and Andrews' Map of Hertfordshire, 1766.
- Bryant's Map of Hertfordshire, 1822.
- Ordnance Survey 1st edition 25" extract from map Hertfordshire 7 - 13.
- OS 35/3243 Ordnance Survey Object Name Book, The National Archives.
- IR126/4/53 Inland Revenue Valuation plan, The National Archives.
- Index Map for Hertfordshire Main and County Roads, c.1927 ?
- Hertfordshire County Council Gazetteer, accessed 24 Mar 13.
- Applicant's statement.

Dated: 24 Mar 13

Applicant's Reference: EC579

