

REGISTER OF APPLICATIONS - MODIFICATION ORDERS

DETAILS OF APPLICATION

District	North Herts.....	File Name	North Herts College
Parish	Hitchin.....	Application Date	20/08/14
Grid References			
Application to	Add a footpath...	Point A	..19994.....
	around the college playing field	Point B G	..29654.....
Applicant	Stephen Chappell.....		
Nearest	City	Town	Village
	Cambridge	Hitchin...
Addresses of properties affected	House Name/Street	Postcode	
	North Herts College.....	SG4 0JD.....	
	Cambridge Road.....	
	Hitchin.....	
	

DETERMINATION (DECISION) OF APPLICATION

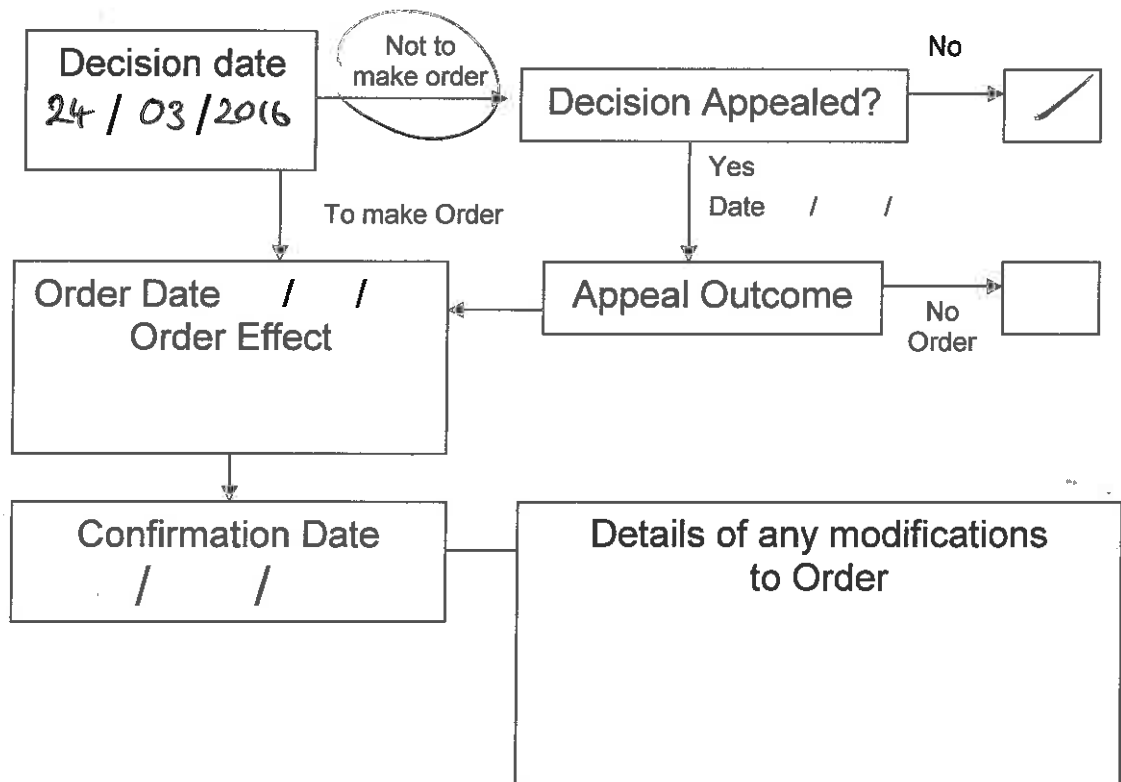

Application for a Modification Order

Wildlife and Countryside Act 1981
The Definitive Map and Statement of Public Rights of Way in Hertfordshire

To : *Definitive Map Officers, Hertfordshire County Council*
 of : *Environment Department, County Hall, Pegs Lane, Hertford, SG13 8DN*

I/we : *Stephen Leonard Chappell* name and address of applicant(s)
 of : *19 Coleridge Close, Hitchin, Hertfordshire*

hereby apply for an order under section 53(2) of the Wildlife and Countryside Act 1981 modifying the Definitive Map and Statement for the area by

N.B. CHOOSE ONE OF THE FOUR OPTIONS GIVEN BELOW

<p>1. deleting the</p>	<p>*footpath *bridleway *restricted byway *byway open to all traffic</p>	<p>from # _____ to # _____</p>	<p>* delete as appropriate</p>
<p>2. adding the</p>	<p>*footpath *bridleway *restricted byway *byway open to all traffic</p>	<p>from # <u><i>19994</i></u> to # <u><i>APPROX 29653</i></u> <i>CO-ORDINATES GIVEN ARE APPROX CENTRE OF ROUTE SEE ATTACHED PLAN</i></p>	<p># fill in grid references for start and end of routes</p>
<p>3. upgrading/downgrading the route currently shown as a</p> <p>so that it is shown as a</p>	<p>*footpath *bridleway *restricted byway *byway open to all traffic</p> <p>*footpath *bridleway *restricted byway *byway open to all traffic</p>	<p>from # _____ to # _____</p>	
<p>3. varying /adding to the particulars relating to the</p> <p>by providing that _____</p>	<p>*footpath *bridleway *restricted byway *byway open to all traffic</p>	<p>from # _____ to # _____</p>	<p>explain how you want the particulars altered</p>

and shown on the map accompanying this application.

I/we attach copies of the following documentary evidence (including statements of witnesses) in support of this application:

List of Documents

45 user evidence forms, plan of route, photographs
Copy of title No HD 418 336 North Hertfordshire College from Land Registry & Photographs

Dated *20/8/2014* Signed *[Signature]*

list the evidence which supports your application

NOTICE OF APPLICATION FOR A MODIFICATION ORDER

Section 53(5) and Schedule 14 to the Wildlife and Countryside Act 1981
The Definitive Map and Statement of Public Rights of Way in Hertfordshire

To : North Hertfordshire College name and address of owner or occupier
of : Cambridge Road, Hitchin, Hertfordshire SG4 0JD

I/we : Stephen Chappell name and address of applicant(s)
of : 19 Coleridge Close, Hitchin, Hertfordshire

hereby give Notice that on the 20th day of August 2014 give the date of your application
I/we made application to the Definitive Map Team, Rights of Way Service, Environment Department CHN103, Hertfordshire County Council, County Hall, Pegs Lane, HERTFORD, SG13 8DN that the Definitive Map and Statement for the area be modified by

<ul style="list-style-type: none"> deleting the 	<ul style="list-style-type: none"> *footpath *bridleway *restricted byway *byway open to all traffic 	from # _____ to # _____	* delete as appropriate
<ul style="list-style-type: none"> adding the 	<ul style="list-style-type: none"> *footpath *bridleway *restricted byway *byway open to all traffic 	from # <u>19994</u> to # <u>APPROX</u> <u>29653</u> <u>SEE ATTACHED PLAN</u> <u>CO-ORDINATES GIVEN ARE</u> <u>APPROX CENTRE OF ROUTE</u>	* fill in grid references and/or describe start and end of routes
<ul style="list-style-type: none"> upgrading/downgrading* the route currently shown as a 	<ul style="list-style-type: none"> *footpath *bridleway *restricted byway *byway open to all traffic 	from # _____ to # _____	
<ul style="list-style-type: none"> so that it is shown as a 	<ul style="list-style-type: none"> *footpath *bridleway *restricted byway *byway open to all traffic 		
<ul style="list-style-type: none"> varying /adding* to the particulars relating to the 	<ul style="list-style-type: none"> *footpath *bridleway *restricted byway *byway open to all traffic 	from # _____ to # _____	
by providing that	_____ _____		explain how you want the particulars altered

and shown on the map accompanying this notice.

Dated 20/8/2014 Signed Si Chappell

Certificate of Service of Notice of Application for a Modification Order

Wildlife and Countryside Act 1981
The Definitive Map and Statement of Public Rights of Way in Hertfordshire

To : *Definitive Map Officers, Hertfordshire County Council*
of : *Environment Department, County Hall, Pegs Lane, HERTFORD,*
SG13 8DN

I/we : *Stephen Leonard Chappell*
of : *19 Cokeridge Close, Hitchin, Hertfordshire. SG4 0QX*

*name and
address of
applicant(s)*

hereby certify that the requirements of paragraph 2 of Schedule 14 to the Wildlife and Countryside Act 1981 have been complied with and attach a copy of each notice served pursuant to that Paragraph.

Dated *20/8/2014* Signed *S. Chappell*

Paragraph 2 of Schedule 14 to the Wildlife and Countryside Act states that ;

"the applicant shall serve a notice stating that the application has been made on every owner and occupier of any land to which the application relates"

"if, after reasonable inquiry has been made, the authority are satisfied that it is not practicable to ascertain the name or address of an owner or occupier of any land to which the application relates the authority may direct that the notice ... may be served by addressing it to him by the description 'owner' or 'occupier' of the land (describing it) and by affixing it to some conspicuous object or objects on the land"

Summary of Modification Order Application

Wildlife and Countryside Act 1981

The Definitive Map and Statement of Public Rights of Way in Hertfordshire

Name and address
of Applicant

Stephen Leonard Chappell
19 Coleridge Close, Hitchin, Hertfordshire SG4 0QX

Date of Application

20th August 2014

Description

Please describe the route starting at one end and working through to the other end.
Describe any feature of note, roads, landmarks, buildings, hedges etc.
If the route has a name or nickname please give it here.

THIS ROUTE IS KNOWN AS HITCHIN COLLEGE FIELD. The route starts at point A on the plan at point north east of N°s 32+33 Braconing drive, access from public footpath 081. The route runs parallel to footpath 081 but the other side of a hedge running south east along the college field to the corner of the field just north east of 37 Gibson Close. Three other accesses join the route along this stretch B, C + D. The route then runs north east adjacent to the hedge line to a point to the rear of 2 Chaucer Way, accesses E + F join the route along this section.
(Continued on rear of this form)

Length

Please give the approximate length of the entire path in metres.
If you are claiming more than one path in the same application please give the length of each path separately.

Approximately 876 metres.

Width

Please give the full width of the path you are claiming.
Please also give the width of the claimed path as it is now

Width claimed : 6 METRES.

Width now : MOSTLY UNRESTRICTED ALTHOUGH IN TWO PLACES 4-6 MTRS

Nature of surface

Please describe the surface of the path e.g. grass, made up track, ploughed, mud.

Grass playing field

Location of structures

Please give details and grid references for any gates, stiles, fences, bollards, barriers etc which are on the route now. Do not give details of fences if they run beside the route unless they are encroaching.

Structure	Grid Ref	Structure	Grid Ref	Structure	Grid Ref
ALL WEATHER	CENTRED LOR - 0.256183				
FOOTBALL PITCH FENCED	LAT 51.952653				

(Continued from Description overleaf)

The route then arcs north westwards following the tree line boundary of Purwell Meadows to point G on the plan west of the north most corner of the fenced all weather football pitch. The route then continues south west to meet the access B on the plan and the original public footpath OS1.

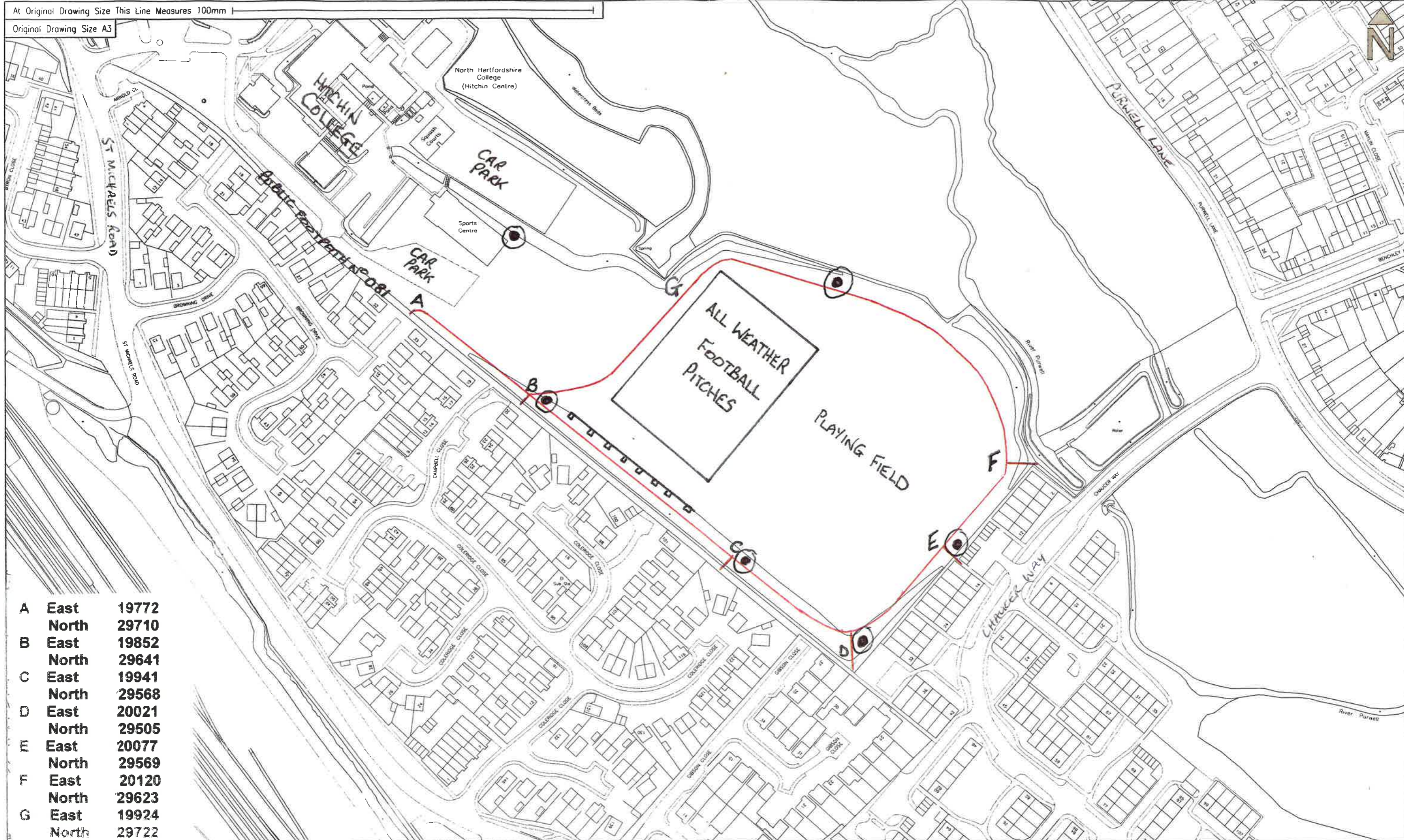

A	East	19772
	North	29710
B	East	19852
	North	29641
C	East	19941
	North	29568
D	East	20021
	North	29505
E	East	20077
	North	29569
F	East	20120
	North	29623
G	East	19924
	North	29722

- 2.5 metres wooden fence (noise barrier)
- Route subject to application.
- LOCATION OF DOG BINS

	APPLICATION FOR RIGHT OF WAY/ PUBLIC FOOTPATH
	NORTHERTFORDSHIRE COLLEGE PLAYING FIELD
Not To Scale	DATE: 05/08/2014