

**WILDLIFE AND COUNTRYSIDE ACT 1981**  
The Definitive Map and Statement  
of Public Rights of Way in Hertfordshire

**Hertfordshire County Council**  
**(Hoddesdon 74)**  
**Modification Order 2019**

This Order is made by Hertfordshire County Council under Section 53(2)(b) of the Wildlife and Countryside Act 1981 ("the Act") because it appears to that authority that the Definitive Map and Statement of Public Rights of Way in Hertfordshire require modification in consequence of the occurrence of an event specified in Sections 53(3)(c)(i) of the Act, namely:

(c) the discovery by the authority of evidence which (when considered with all other relevant evidence available to them) shows

(i) that a right of way which is not shown in the map and statement subsists or is reasonably alleged to subsist over land in the area to which the map relates, being a right of way such that the land over which the right subsists is a public path, a restricted byway or, subject to section 54A, a byway open to all traffic, and

The authority has consulted with every local authority whose area includes the land to which the Order relates. Hertfordshire County Council hereby order that:

1. For the purposes of this Order the relevant date is 1<sup>st</sup> December 2018.
2. The Definitive Map and Statement of Public Rights of Way in Hertfordshire shall be modified as described in Part I and Part II of the Schedule and shown on the plan forming part of this Order ("the Order Plan").
3. This Order shall take effect on the date it is confirmed and may be cited as the Hertfordshire County Council (Hoddesdon 74) Modification Order 2019.

IN WITNESS whereof the COMMON SEAL of HERTFORDSHIRE COUNTY COUNCIL was hereunto affixed this 1<sup>st</sup> day of *March* 2019

The Common Seal of  
HERTFORDSHIRE  
COUNTY COUNCIL  
was hereunto affixed  
in the presence of:-

~~Chief Legal Officer~~

*Mary Cormack*

Mary Cormack  
Asst Chief Legal Officer



~~Kathryn Priddy~~  
~~Chief Legal Officer~~

This map is reproduced from Ordnance Survey material with the permission of Ordnance Survey on behalf of the Controller of Her Majesty's Stationery Office. Unauthorised reproduction infringes Crown Copyright and may lead to prosecution or civil proceedings. Hertfordshire County Council, 1800 19606 2019

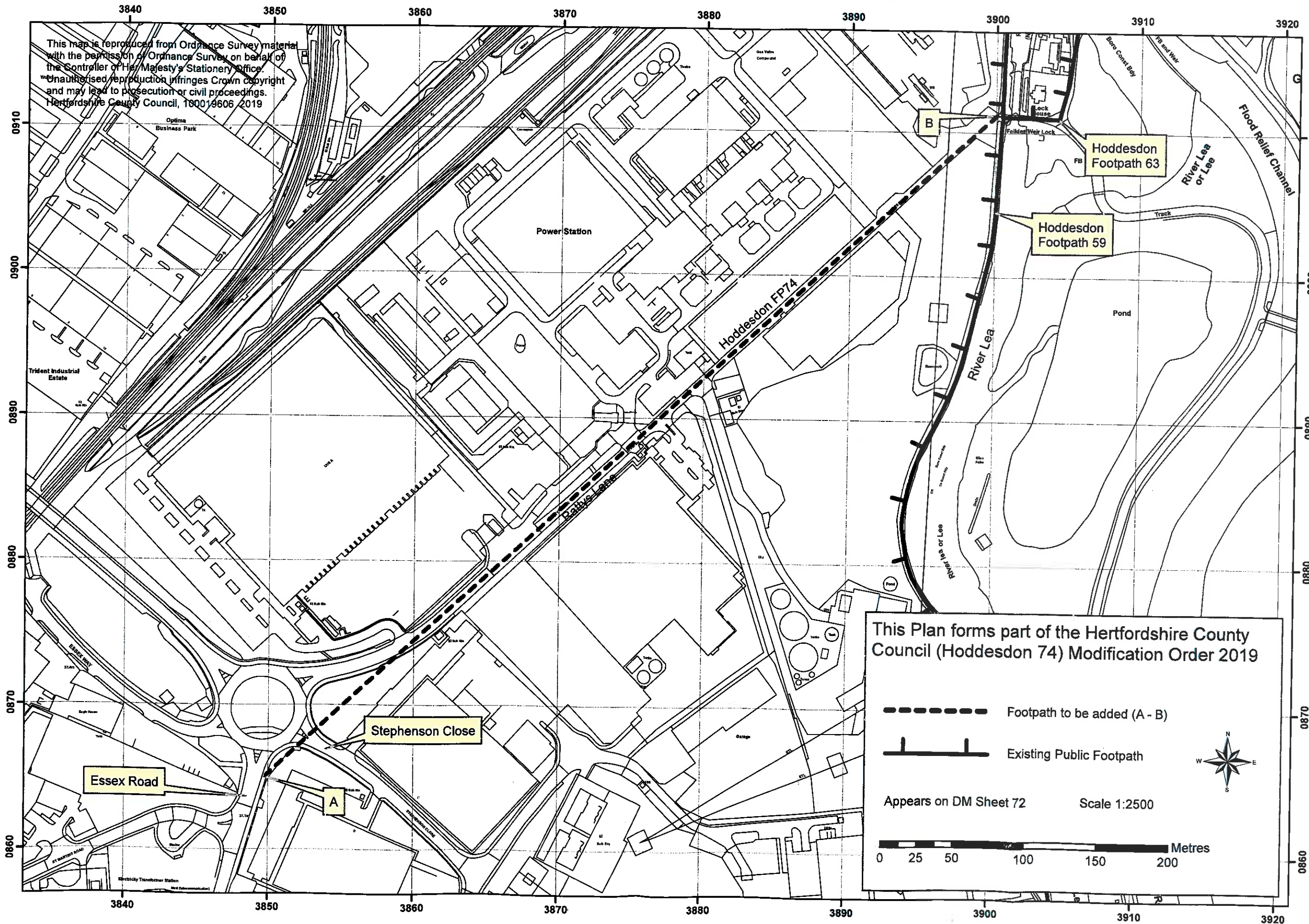

This Plan forms part of the Hertfordshire County Council (Hoddesdon 74) Modification Order 2019

- Footpath to be added (A - B)
- |— Existing Public Footpath

Appears on DM Sheet 72      Scale 1:2500

0 25 50 100 150 200 Metres

*Mary Conrath*

## SCHEDULE

### PART I Modification of Definitive Map

#### DESCRIPTION OF PATH OR WAY TO BE ADDED

Footpath commencing from Essex Road (public highway) at TL 3849 0865 (point A on the Order Plan) heading north east across Stephenson Close south east of the roundabout then along Ratty's Lane for approximately 685 metres to a junction with Hoddesdon Footpath 59 and Hoddesdon Footpath 63 adjacent to Fieldes Weir Lock at TL 3900 0911 (point B on the Order Plan).

Width: 18 feet.

Limitations: None

### PART II Modification of Definitive Statement

#### VARIATION OF PARTICULARS OF PATH OR WAY

A new Statement shall be recorded for Hoddesdon 74 as follows:

Path No	Status	HCC Map Ref
074	FP	HCC 72
Rattys Lane. Commences at a jct with Essex Rd (public highway) at TL 3849 0865 running NE across Stephenson Close SE of the roundabout then along Rattys Lane for approx 685m to a jct with FP 59 and FP 63 adjacent to Fieldes Weir Lock at TL 3900 0911.		

**Width** 18ft

**Limitations** None

The Statement for Hoddesdon Footpath 59 shall be amended as follows:

Path No	Status	HCC Map Ref
059	FP	HCC 72
Commences from Rye Road path goes under bridge carrying road over river to W for approx. 100 yards, then path bears away following river, station is now to W, proceeds to Feildes Weir Lock and a jct with FP 63 and FP 74 at TL 3900 0911. Continues along tow-path over concrete slab and through 5' gap between posts, pass a lake to W and path widens with two wooden bungalows, and the East London Rope Works all on W nearing Dobbs Weir pass bungalows on W of footbridge leading off SW, path continues by side of Weir and so out by Essex Road.		

**Width**

**Limitations**

The Statement for Hoddesdon Footpath 63 shall be amended as follows:

Path No	Status	HCC Map Ref
---------	--------	-------------

063	FP	HCC 72
-----	----	--------

Commences from end of FP in Essex, and passes via Feildes Weir, to a jct with FP 59 and FP 74 (Ratty's Lane) at TL 3900 0911.

***Width***

***Limitations***