

REGISTER OF APPLICATIONS - MODIFICATION ORDERS

DETAILS OF APPLICATION

File Name:	Holwell Road to Rands Meadow
Date application received:	30/04/2015
Name of Applicant:	Holwell Parish Council
Intended effect of application:	Record FP between Holwell Road, Peter House, John Rands Recreation Ground and Rands Meadow

LOCATION OF APPLICATION

District:	North Herts	Parish:	Holwell
Nearest	City:	St Albans	
	Town:	Hitchin	
	Village:	Holwell	
	Grid References or		Definitive Map path reference
Start Point (A)	TL 1677 3332		
End Point (B)	TL 1681 3320		

ADDRESS OF PROPERTIES ON THE APPLICATION ROUTE

<i>Peter House Holwell Road Holwell SG5 3SL</i>			
---	--	--	--

DETERMINATION (DECISION) OF APPLICATION

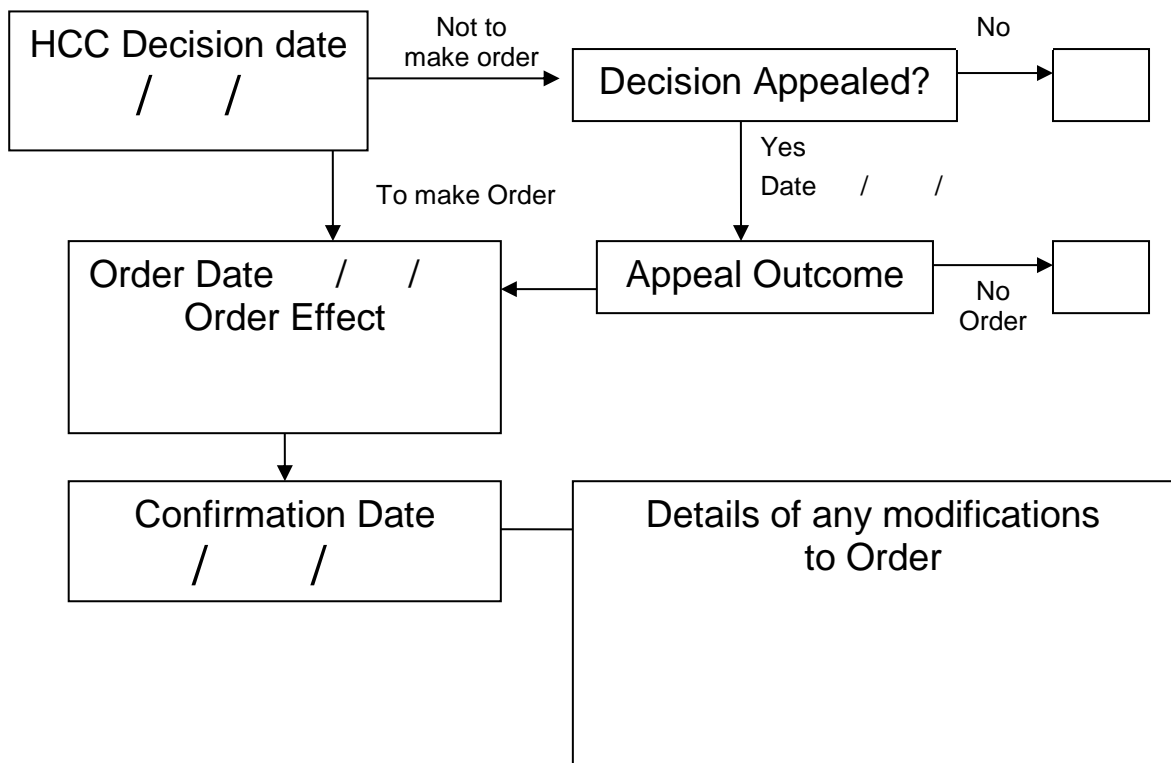

APPLICATION FOR A MODIFICATION ORDER

Wildlife and Countryside Act 1981

The Definitive Map and Statement of Public Rights of Way in Hertfordshire

To : *The Definitive Map Team, Rights of Way Service,*
 of : *Environment Department CHN103, Hertfordshire County Council,*
County Hall, Pegs Lane, HERTFORD, SG13 8DN. (Parish Clerk)
 I/we : *Yvonne Hart (Chair), Ann Warner* name and address of applicant(s)
 of : *Holwell Parish Council*

hereby apply for an order under section 53(2) of the Wildlife and Countryside Act 1981 modifying the Definitive Map and Statement for the area by

<ul style="list-style-type: none"> deleting the 	<ul style="list-style-type: none"> *footpath *bridleway *restricted byway *byway open to all traffic 	from # _____ to # _____	* delete as appropriate
<ul style="list-style-type: none"> adding the 	<ul style="list-style-type: none"> *footpath *bridleway *restricted byway *byway open to all traffic 	from # <i>166(S)333(0)</i> to # <i>168(0)332(0)</i> <i>0.5/1/25000 Explorer Sheet 193</i> <i>1 Peter House</i> <i>2 Holwell Rd to Rands Meadow</i>	* fill in grid references and/or describe start and end of routes
<ul style="list-style-type: none"> upgrading/downgrading* the route currently shown as a 	<ul style="list-style-type: none"> *footpath *bridleway *restricted byway *byway open to all traffic 	from # _____ to # _____	
so that it is shown as a	<ul style="list-style-type: none"> *footpath *bridleway *restricted byway *byway open to all traffic 		
<ul style="list-style-type: none"> varying /adding* to the particulars relating to the 	<ul style="list-style-type: none"> *footpath *bridleway *restricted byway *byway open to all traffic 	from # _____ to # _____	
by providing that	_____ _____		explain how you want the particulars altered

and shown on the map accompanying this application.

I/we attach copies of the following documentary evidence (including statements of witnesses) in support of this application:

List of Documents

Forms A, B, C + D (plus photographs 2009 + 2014), 12 user Evidence
Forms (+ 1 already sent), OS Large Scale Plans, Register of Title, S3(6) Deput,
Planning Application Docs
Estate Agents Sale Description +
Timeline of Events

Dated *14th* April 2015 Signed



Land Registry
Official copy of
title plan

Title number **HD490625**
Ordnance Survey map reference **TL1633SE**
Scale **1:1250 enlarged from 1:2500**
Administrative area **Hertfordshire : North Hertfordshire**



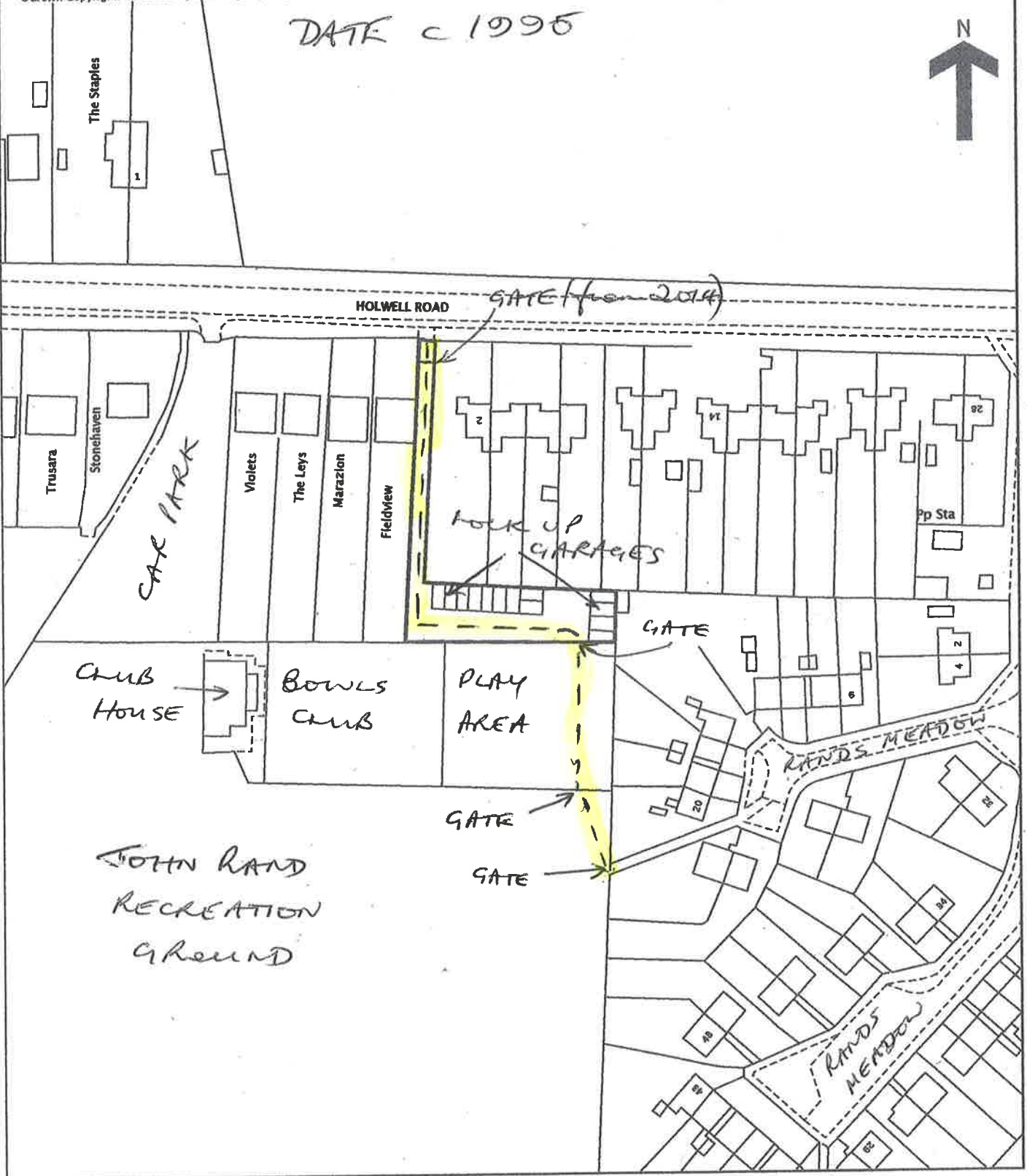

©Crown Copyright. Produced by Land Registry. Reproduction in whole or in part is prohibited without the prior written permission of Ordnance Survey. Licence Number 100026316.

DATE c 1995



NH/271/MOD
 Application Plan (showing current landscape (2015))

Public Footpath 
 Application Route  A B

Scale 1:1,250

0 10 20 40 Metres

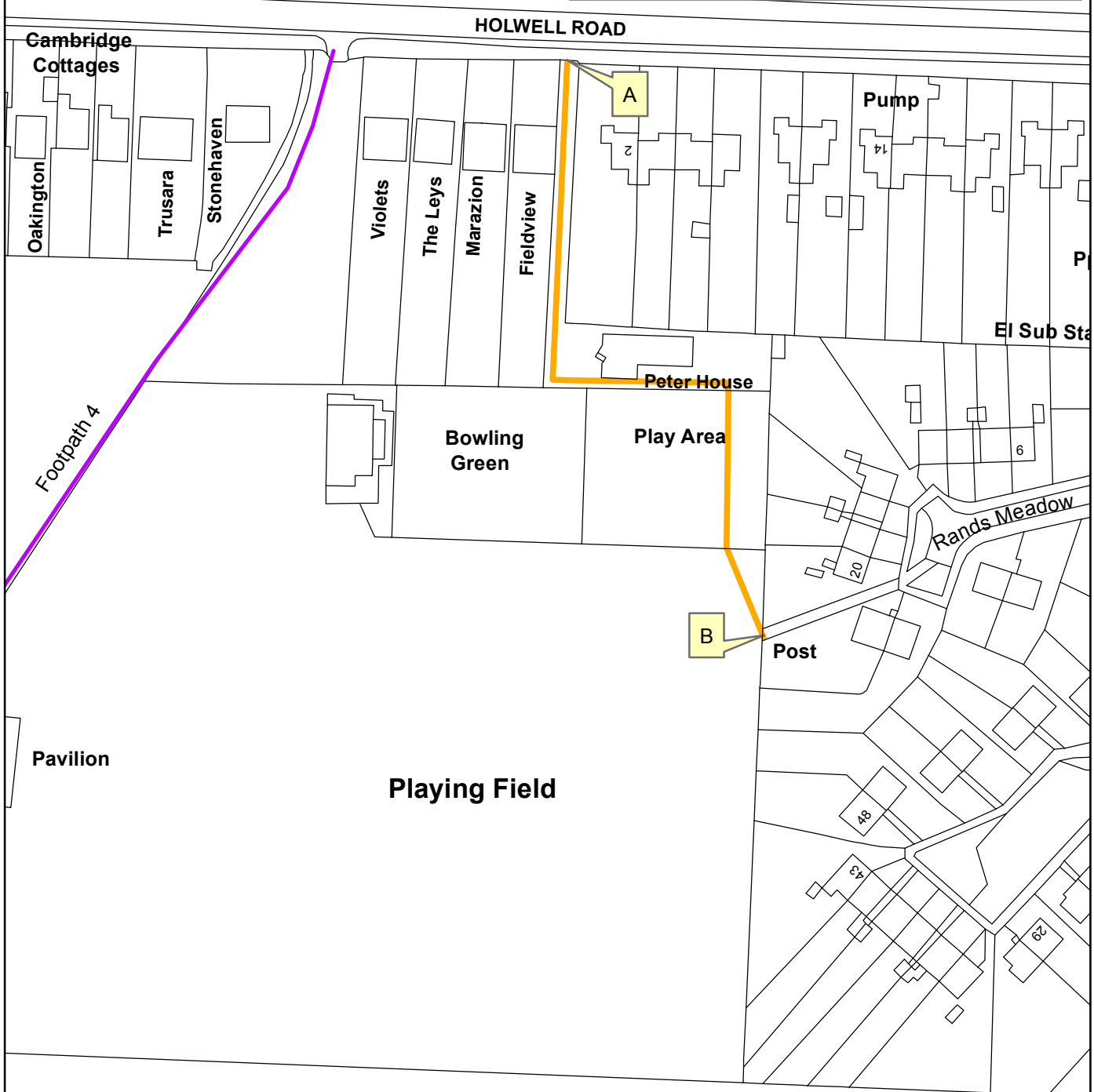
© Crown copyright and database rights 2015
 Ordnance Survey 100019606. Use of this data
 is subject to terms and conditions. You are not
 permitted to copy, sub-licence, distribute or sell
 any of this data to third parties in any form.
 (This restriction may not apply to HCC and its
 licenced contractors agents and partners.)