

REGISTER OF APPLICATIONS - MODIFICATION ORDERS

DETAILS OF APPLICATION

District NORTH HERTS..... File Name Buntingford RBS to Hare Street Road
 Parish Hertford..... Application Date 09 / 03 / 2013

Grid References

Application to Add... Restricted Point A TL 3814 2991
Byway..... Point B TL 3813 2982

Applicant Dr P D Wadley.....

	City	Town	Village
Nearest	<u>Buntingford</u>	<u>Hare Street</u>

Addresses of properties affected	House Name/Street	Postcode
	<u>Alswick Hall Farm</u>	<u>SG9 0AA</u>

DETERMINATION (DECISION) OF APPLICATION

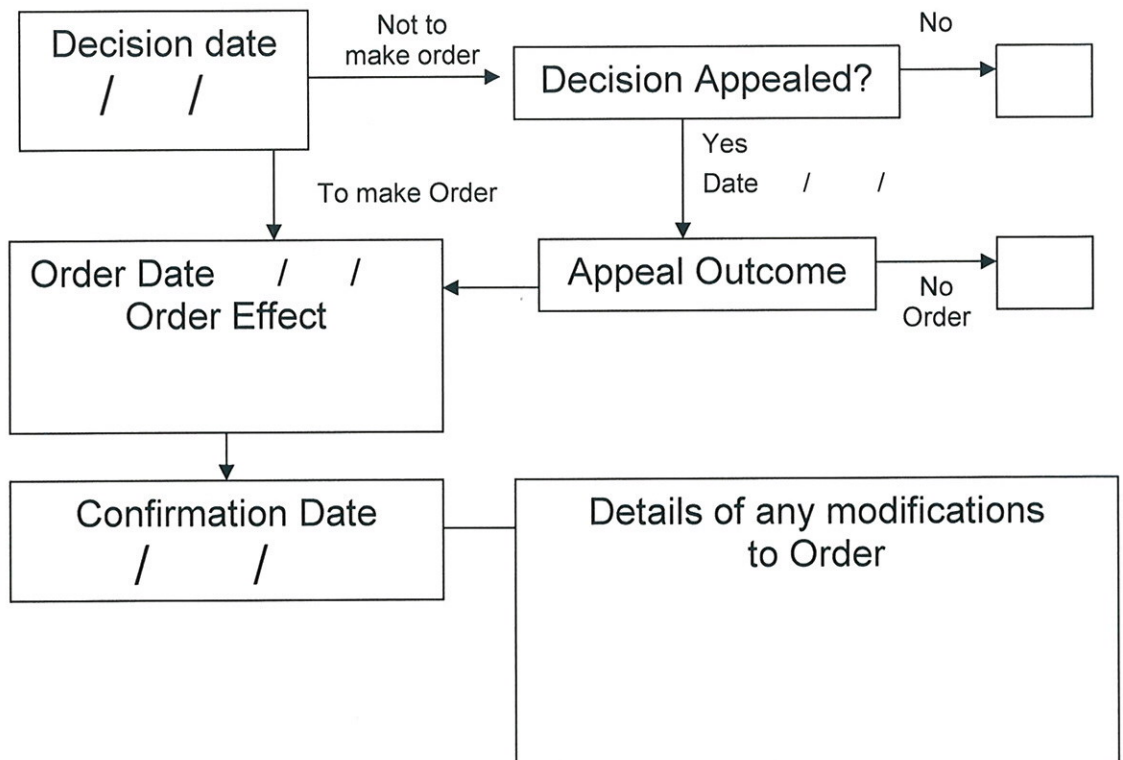

EH/402/MOD

Buntingford RB 9 to Hare Street Road

- Application route
- Restricted Byway
- Bridleway
- Footpath

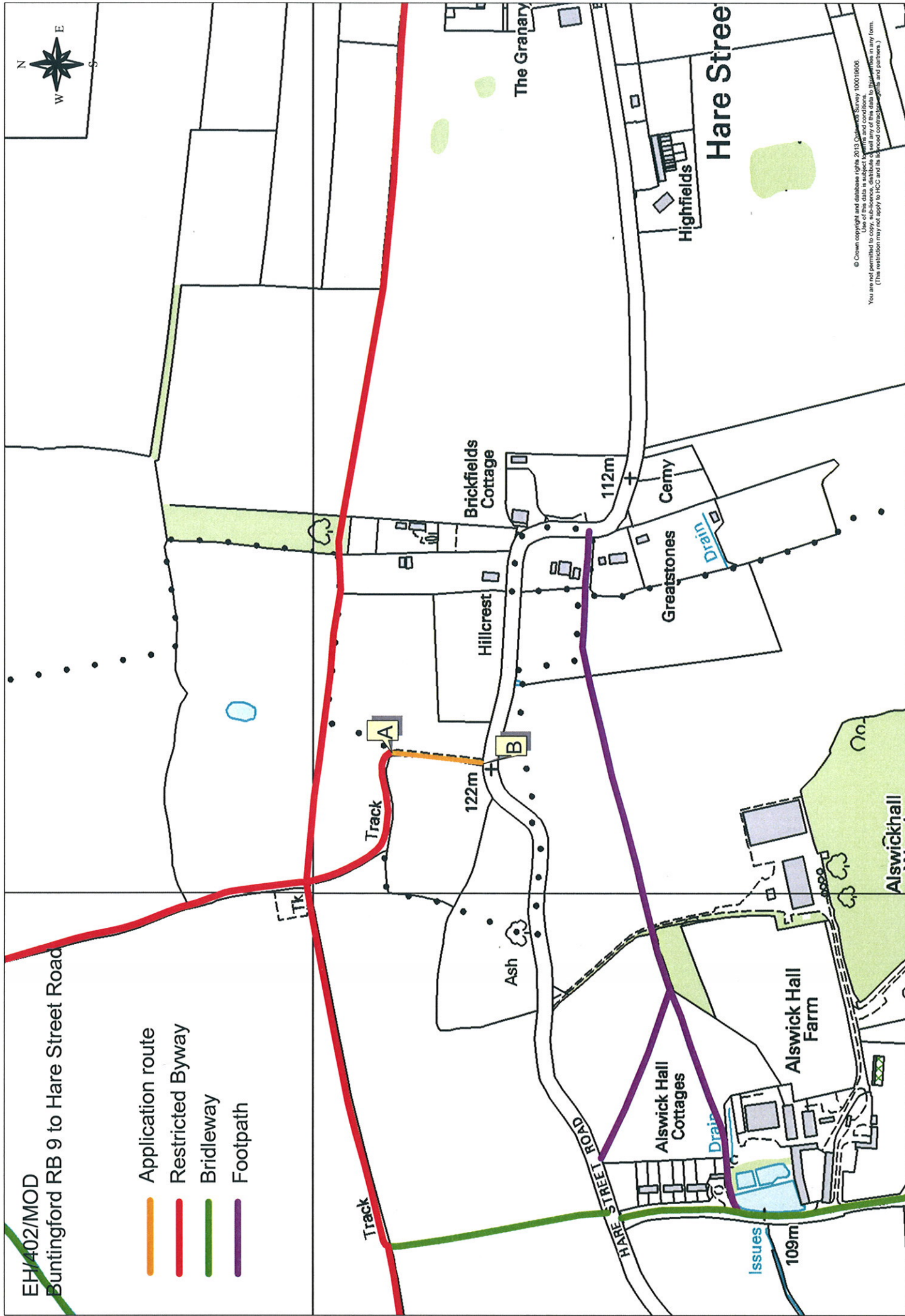

Wildlife and Countryside Act 1981

The Definitive Map and Statement of Public Rights of Way in Hertfordshire

To: Hertfordshire County Council
Of County Hall
HERTFORD
SG13 8DN

I, Dr Philip David Wadey of 12 Home Close, Corsham, Wiltshire SN13 0BE hereby apply for an order under section 53(2) of the Wildlife and Countryside Act 1981 modifying the definitive map and statement for the area by:

Adding the restricted byway from Hare Street Road to Buntingford 9 RB,
and shown on the map accompanying this application.

I attach copies of the following documentary evidence (including statements of witnesses) in support of this application:

- Dury and Andrews' Map of Hertfordshire, 1766.
- Bryant's Map of Hertfordshire, 1822.
- Ordnance Survey 1st edition 25" extract from map Hertfordshire 14 - 1.
- Ordnance Survey Book of reference for Parish of Great Hornead, 1878, British Library.
- IR126/4/131 Inland Revenue Valuation plan, The National Archives.
- Hertfordshire Index Map of Main and County Roads, circa 1927.
- MAF73/18/14 Ministry of Food Map, The National Archives

Dated: 9 Mar 13

Signature:

Applicant's Reference: EC681