

## REGISTER OF APPLICATIONS - MODIFICATION ORDERS

### DETAILS OF APPLICATION

File Name:	Hormead 1 and 3 Upgrade
Date application received:	22 September 2015
Name of Applicant:	Dr P D Wadey
Intended effect of application:	Upgrade Hormead 1 and 3 from BW to RB.

### LOCATION OF APPLICATION

District:	East Herts	Parish:	Hormead
Nearest	City:	Cambridge	
	Town:	Buntingford	
	Village:	Great Hormead	
	Grid References		or
	Definitive Map path reference		
Start Point (A)	TL 3929 3089		
End Point (B)	TL 4006 3087		

### ADDRESS OF PROPERTIES ON THE APPLICATION ROUTE

<i>List addresses in columns</i>	<i>You <b>must</b> include the postcode</i>		
----------------------------------	---	--	--

### DETERMINATION (DECISION) OF APPLICATION

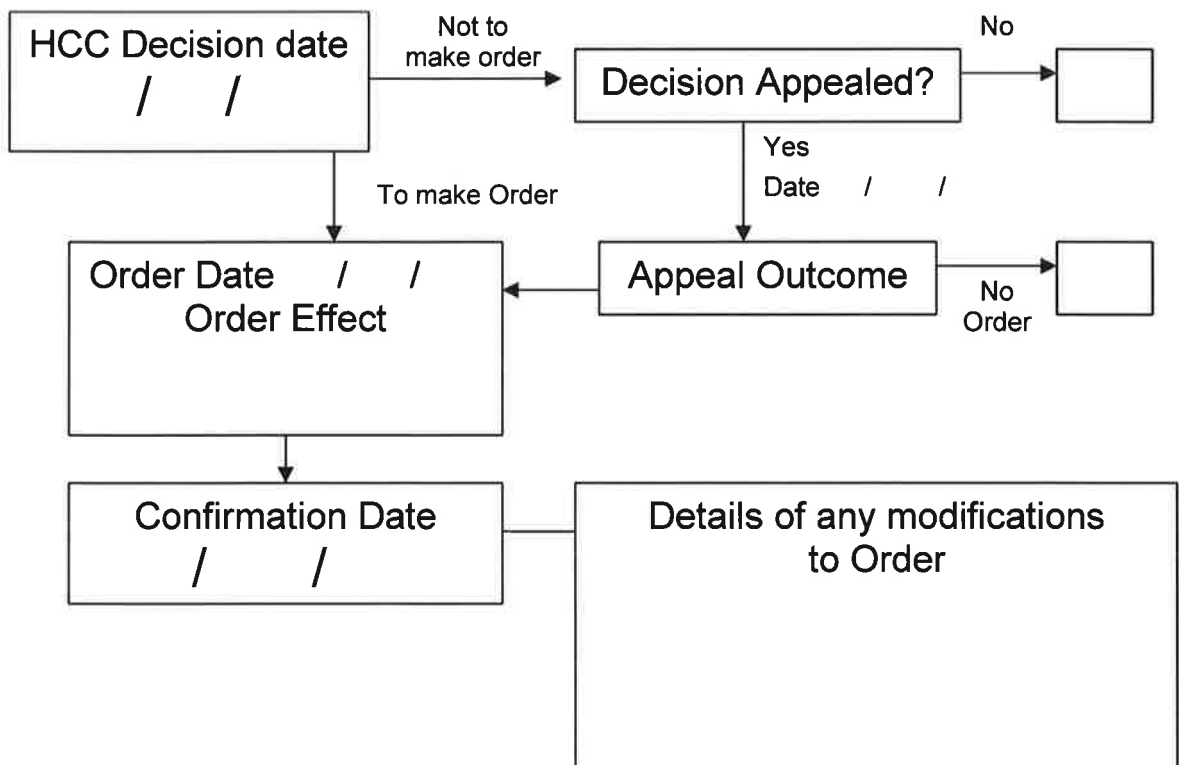



1. My name is Phil Wadey. I am the applicant for the order. My rights of way experience stems from having been a volunteer access and bridleways officer for the British Horse Society since 1992, including 14 years as the Society's regional access officer for the East of England, and from my being a trustee of the Open Spaces Society.
2. This application is made because, on the cut off day,
  - a. The effect of s.53(3) and (4)(c) Countryside and Rights of Way Act 2000 on a public path that existed prior to 1949 is to extinguish the vehicular rights on a route shown in the definitive map and statement as a bridleway.

#### THE APPLICATION ROUTE

3. The application route runs from the B1368 (a classified road) to Anderson's Lane (a county road). The application route is shown on the plan below from point A (junction with B1368) to point C (junction with Anderson's Lane). It currently shown on the definitive map of rights of way for Hertfordshire as Hormead 1 BW from A to B, and Hormead 3 BW from B to C.
4. The route's width is as shown uncoloured on the Inland Revenue Valuation Plan.

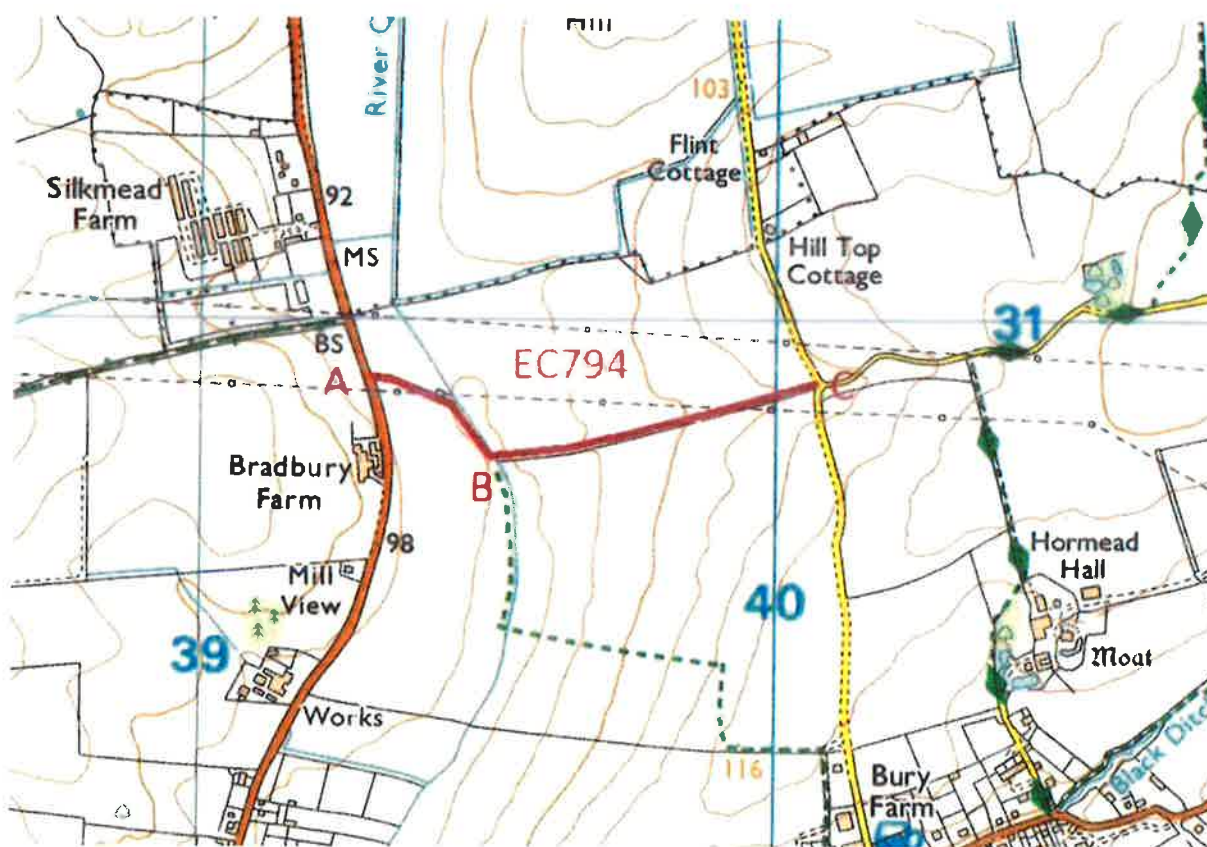

*Ordnance Survey 1:25000 scale map extract showing application route*

#### DOCUMENTARY EVIDENCE OF HIGHWAY STATUS

5. In order to be able to modify the definitive map and statement, the Surveying Authority needs to have a discovery of evidence which shows, on the balance of probabilities, that





Mrs R Emrys-Roberts  
Definitive Map Team  
Hertfordshire County Council  
County Hall (CHN103)  
HERTFORD  
SG13 8DN

My ref.: EC794

Your ref.: EH

20 Sep 15

Dear Mrs Emrys-Roberts,

**Wildlife and Countryside Act 1981**  
**Application for a definitive map modification order**  
**Hormead 1 and 3 BW to RB**

Please find enclosed an application for a definitive map modification order to record a restricted byway in Hormead parish.

I would be grateful if you would kindly acknowledge receipt of this application, confirm that it is fully compliant with the requirements of paragraph 1 to Schedule 14 of the 1981 Act, and advise which reference number you will be using to track the application.

I have been unable to determine all the owners and occupiers of the land crossed by the path. In particular, the land is unregistered at HM Land Registry. Please may I have permission to post notices as described in Schedule 14 to the 1981 Act? (Please provide this by letter for traceability reasons, rather than just by email.)

I would be grateful if you would quote my reference number on all correspondence as after making over one hundred applications, it helps me identify the required file quickly.

Yours sincerely,



## Wildlife and Countryside Act 1981

### The Definitive Map and Statement of Public Rights of Way in Hertfordshire

To: Hertfordshire County Council  
Of County Hall  
HERTFORD  
SG13 8DN

I, Dr Philip David Wadey of [REDACTED] hereby apply for an order under section 53(2) of the Wildlife and Countryside Act 1981 modifying the definitive map and statement for the area by:

Upgrading to restricted byway the bridleway (Horstead 1 and 3) from the B1368 to Anderson's Lane,

and shown on the map accompanying this application.

I attach copies of the following documentary evidence (including statements of witnesses) in support of this application:

- Dury and Andrews' Map of Hertfordshire, 1766.
- Bryant's Map of Hertfordshire, 1822.
- Ordnance Survey 1<sup>st</sup> edition 25" extract from map Hertfordshire 9 - 14.
- Ordnance Survey Book of Reference for Parish of Great Horstead.
- IR126/4/84 Inland Revenue Valuation plan, The National Archives.
- INSPIRE land index polygon map, 2015.
- Applicant's statement.

Dated: 20 Sep 15

Signature: [REDACTED]

Applicant's Reference: EC794

**Wildlife and Countryside Act 1981**

**Definitive Map Modification Order Application**

**For "Bridleways" 1 and 3 in the Parish of Hormead to be shown  
as Restricted Byways**

Applicant's Reference: EC794

**20 Sep 15**

Quick reference path facts to assist the Surveying Authority in its investigation

OS County series map

Hertfordshire 9 – 14

Modern Definitive Map sheet(s)

15 and 16

1. My name is Phil Wadey. I am the applicant for the order. My rights of way experience stems from having been a volunteer access and bridleways officer for the British Horse Society since 1992, including 14 years as the Society's regional access officer for the East of England, and from my being a trustee of the Open Spaces Society.
2. This application is made because, on the cut off day,
  - a. The effect of s.53(3) and (4)(c) Countryside and Rights of Way Act 2000 on a public path that existed prior to 1949 is to extinguish the vehicular rights on a route shown in the definitive map and statement as a bridleway.

#### THE APPLICATION ROUTE

3. The application route runs from the B1368 (a classified road) to Anderson's Lane (a county road). The application route is shown on the plan below from point A (junction with B1368) to point C (junction with Anderson's Lane). It currently shown on the definitive map of rights of way for Hertfordshire as Hornead 1 BW from A to B, and Hornead 3 BW from B to C.
4. The route's width is as shown uncoloured on the Inland Revenue Valuation Plan.

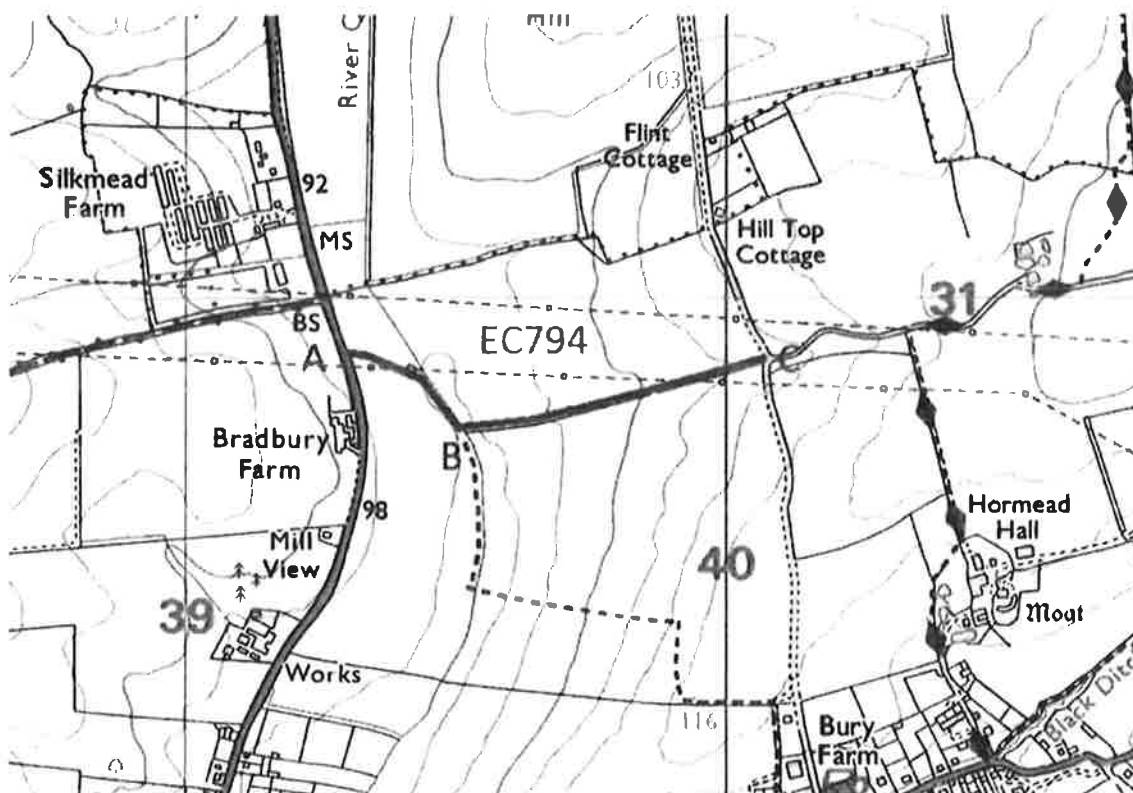

*Ordnance Survey 1:25000 scale map extract showing application route*

#### DOCUMENTARY EVIDENCE OF HIGHWAY STATUS

5. In order to be able to modify the definitive map and statement, the Surveying Authority needs to have a discovery of evidence which shows, on the balance of probabilities, that





