

REGISTER OF APPLICATIONS - MODIFICATION ORDERS

DETAILS OF APPLICATION

District *Norman Heas* File Name *Arley Rd to BOAT 18*
 Parish *Lakeford* Application Date *14/03/13*

Grid References

Application to *Add. P.B.* Point A *TL 1830 3166*
 Point B *TL 1846 3167*

Applicant *Dr. P. D. Wadery*

City Town Village
 Nearest *Hitchin* *Lakeford*.....

Addresses of properties affected

House Name/Street	Postcode
.....
.....
.....
.....

DETERMINATION (DECISION) OF APPLICATION

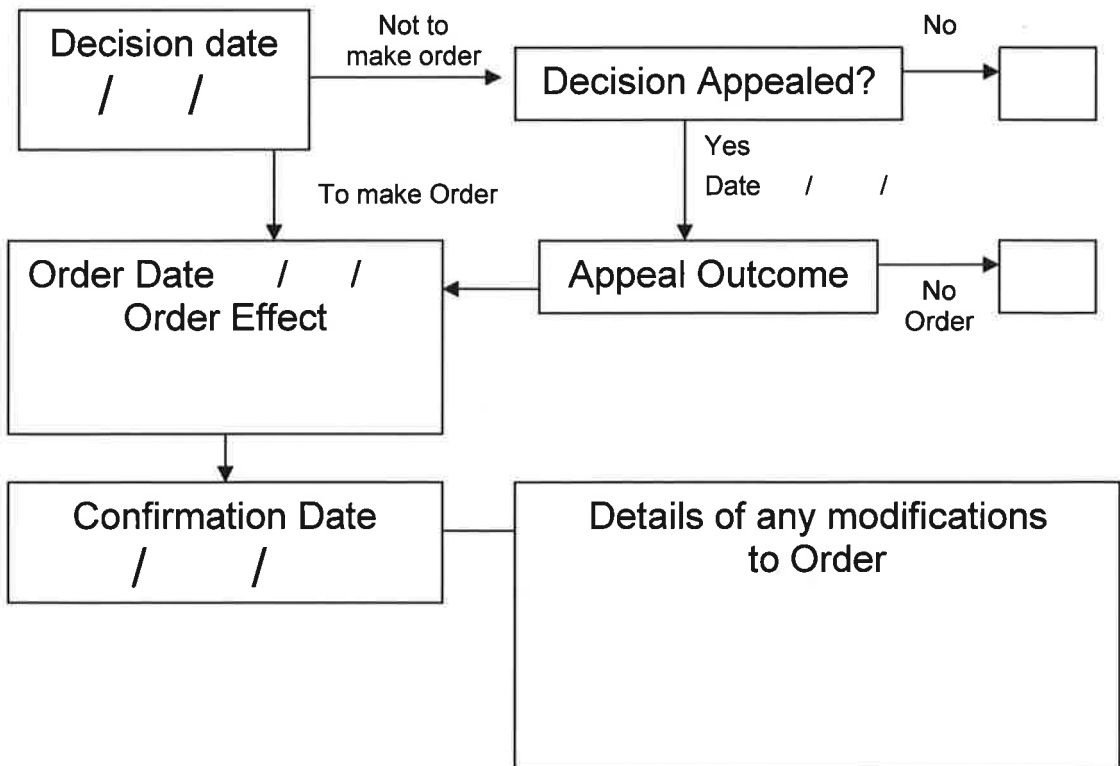

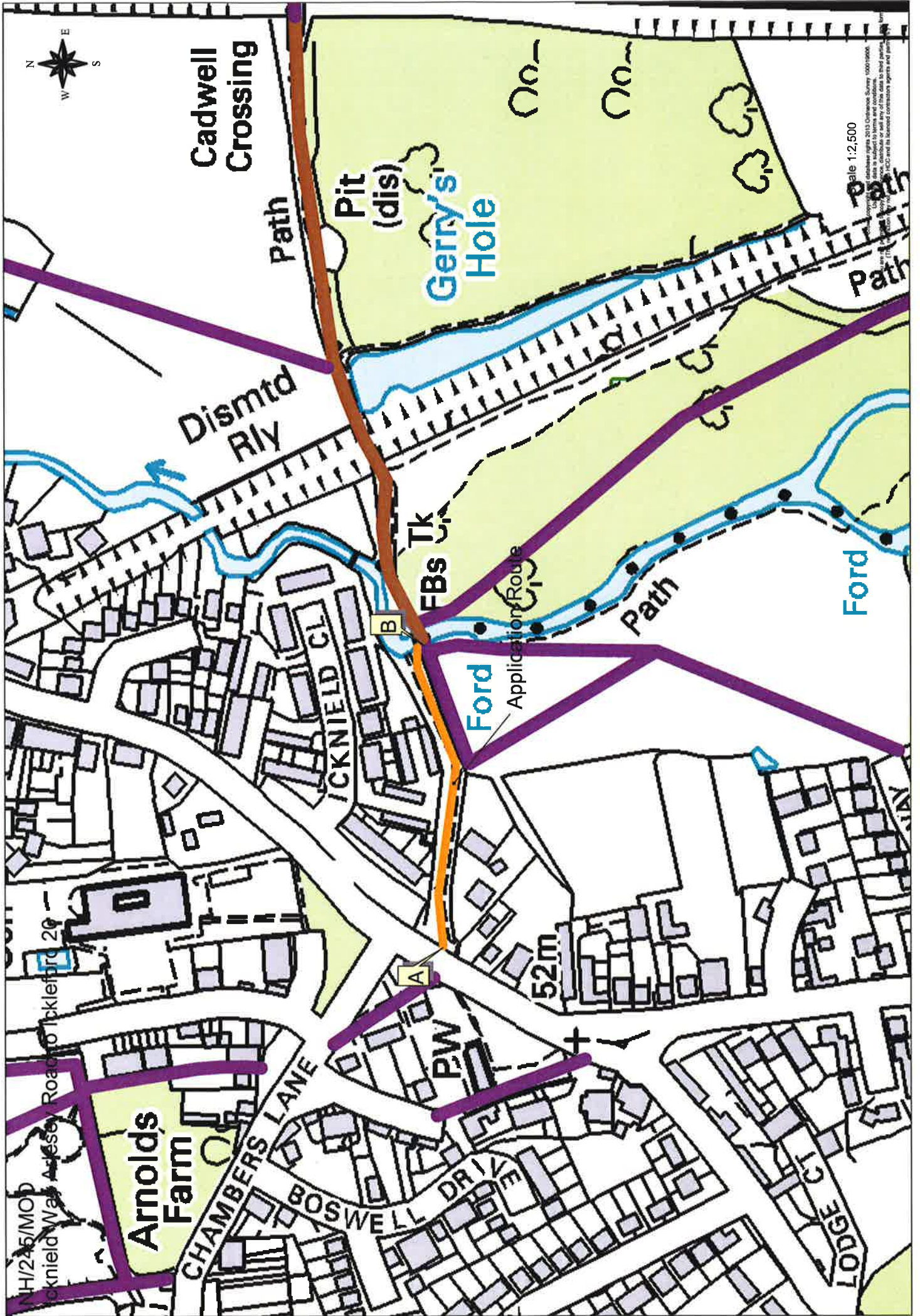

Wildlife and Countryside Act 1981

The Definitive Map and Statement of Public Rights of Way in Hertfordshire

To: Hertfordshire County Council
Of County Hall
HERTFORD
SG13 8DN

I, Dr Philip David Wadey of 12 Home Close, Corsham, Wiltshire SN13 0BE hereby apply for an order under section 53(2) of the Wildlife and Countryside Act 1981 modifying the definitive map and statement for the area by:

Adding the restricted byway from Arlesey Road to Ickleford 20 BOAT,
and shown on the map accompanying this application.

I attach copies of the following documentary evidence (including statements of witnesses) in support of this application:

- Dury and Andrews' Map of Hertfordshire, 1766.
- Bryant's Map of Hertfordshire, 1822.
- IR126/4/49 Inland Revenue Valuation plan, The National Archives.
- Hertfordshire County Council Index to Main and County Roads (c.1927)
- Hertfordshire County Council Survey of Public Footpaths and Bridleways, Hitchin Rural West (c.1938)
- MAF73/18/1 Ministry of Food Valuation plan, The National Archives
- Hertfordshire County Council Land Charges map, circa 1980.

Dated: 14 Mar 13

Applicant's Reference: EC678