

REGISTER OF APPLICATIONS - MODIFICATION ORDERS

DETAILS OF APPLICATION

File Name:	Stevenage Road to Sperberry Hill
Date application received:	08/11/2016
Name of Applicant:	Dr P D Wadey
Intended effect of application:	Add RB between Stevenage Road and Sperberry Hill

LOCATION OF APPLICATION

District:	North Herts	Parish:	Ippollitts
Nearest	City:	St Albans	
	Town:	Hitchin	
	Village:	Ippollitts	
	Grid References	or	Definitive Map path reference
Start Point (A)	TL 2018 2677		
End Point (B)	TL 2024 2670		

ADDRESS OF PROPERTIES ON THE APPLICATION ROUTE

Ryefield Stevenage Road St Ippolyts SG4 7PE			
--	--	--	--

DETERMINATION (DECISION) OF APPLICATION

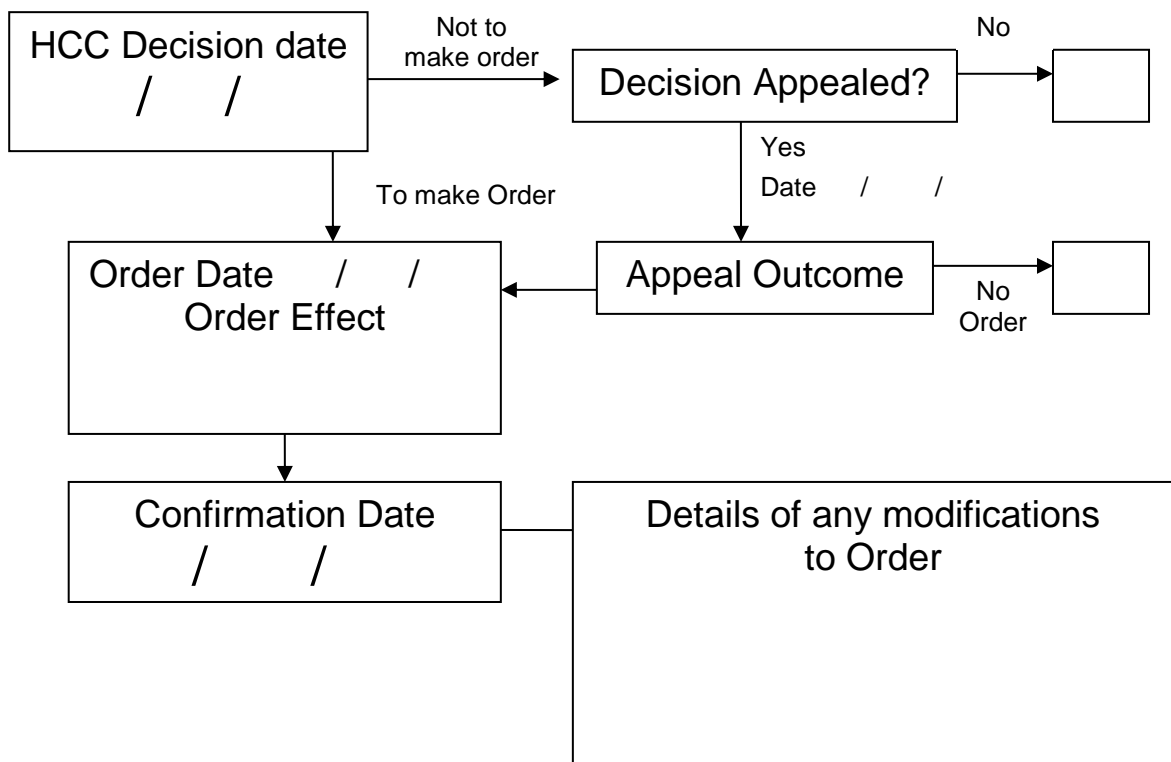

Wildlife and Countryside Act 1981

The Definitive Map and Statement of Public Rights of Way in Hertfordshire

To: Hertfordshire County Council
Of County Hall
HERTFORD
SG13 8DN

I, Dr Philip David Wadey of 12 Home Close, Corsham, Wiltshire SN13 0BE hereby apply for an order under section 53(2) of the Wildlife and Countryside Act 1981 modifying the definitive map and statement for the area by:

Adding the restricted byway from Stevenage Road (Point A) to Sperberry Hill (Point B) and shown on the map accompanying this application.

I attach copies of the following documentary evidence (including statements of witnesses) in support of this application:

- Dury and Andrews' Map of Hertfordshire, 1766.
- Bryant's Map of Hertfordshire, 1822.
- Ordnance Survey 1st edition 25" extract from map Hertfordshire **12** - 10.
- Bartholomew's Map of Hertfordshire (1903), National Library of Scotland.
- IR126/4/108 Inland Revenue Valuation plan, The National Archives.
- Index Map for Hertfordshire Main and County Roads, c.1927
- Hertfordshire County Council Land Charges map, circa 1980.
- Hertfordshire County Council Gazetteer, 2016.
- INSPIRE land index polygon map, 2016.
- Applicant's statement.

Dated: 7 Nov 16

Signature:

Applicant's Reference: EC709

Wildlife and Countryside Act 1981

The Definitive Map and Statement of Public Rights of Way in Hertfordshire

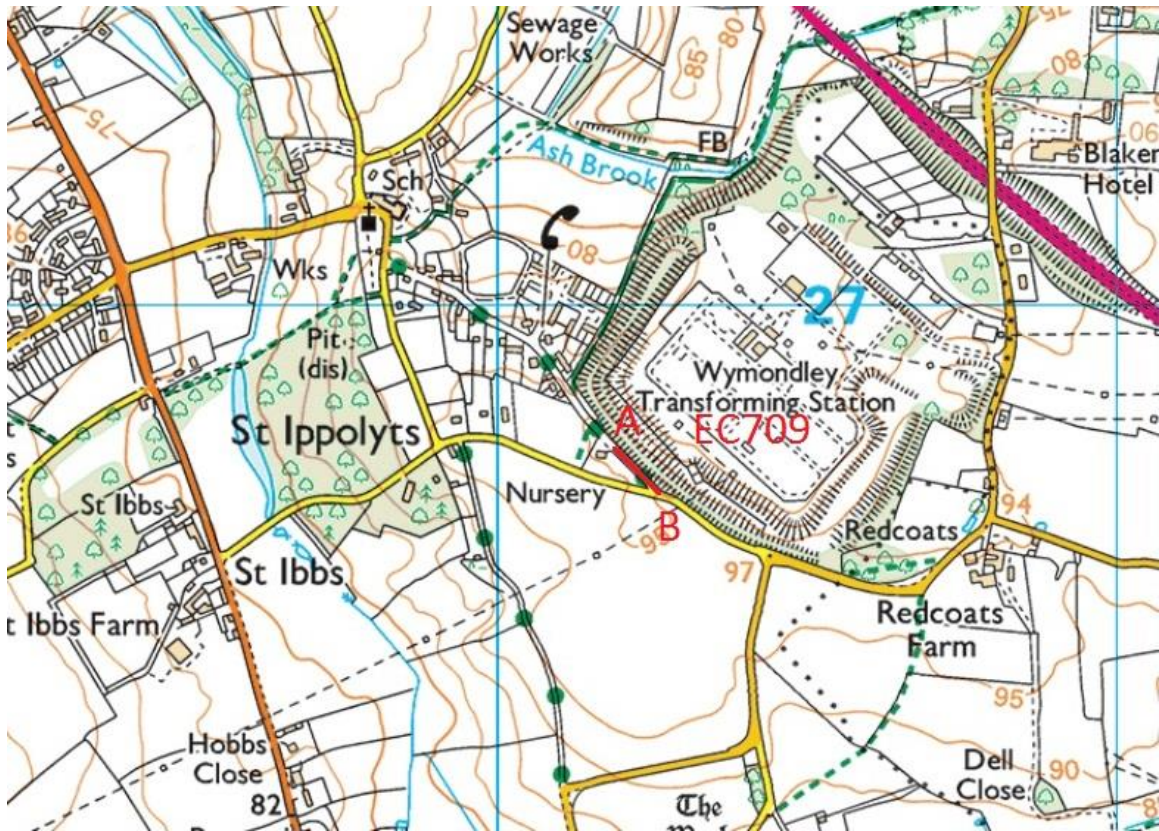

NH/288/MOD
Stevenage Road to Sperberry Hill, Ippollitts
Application Plan (for the route A-B)

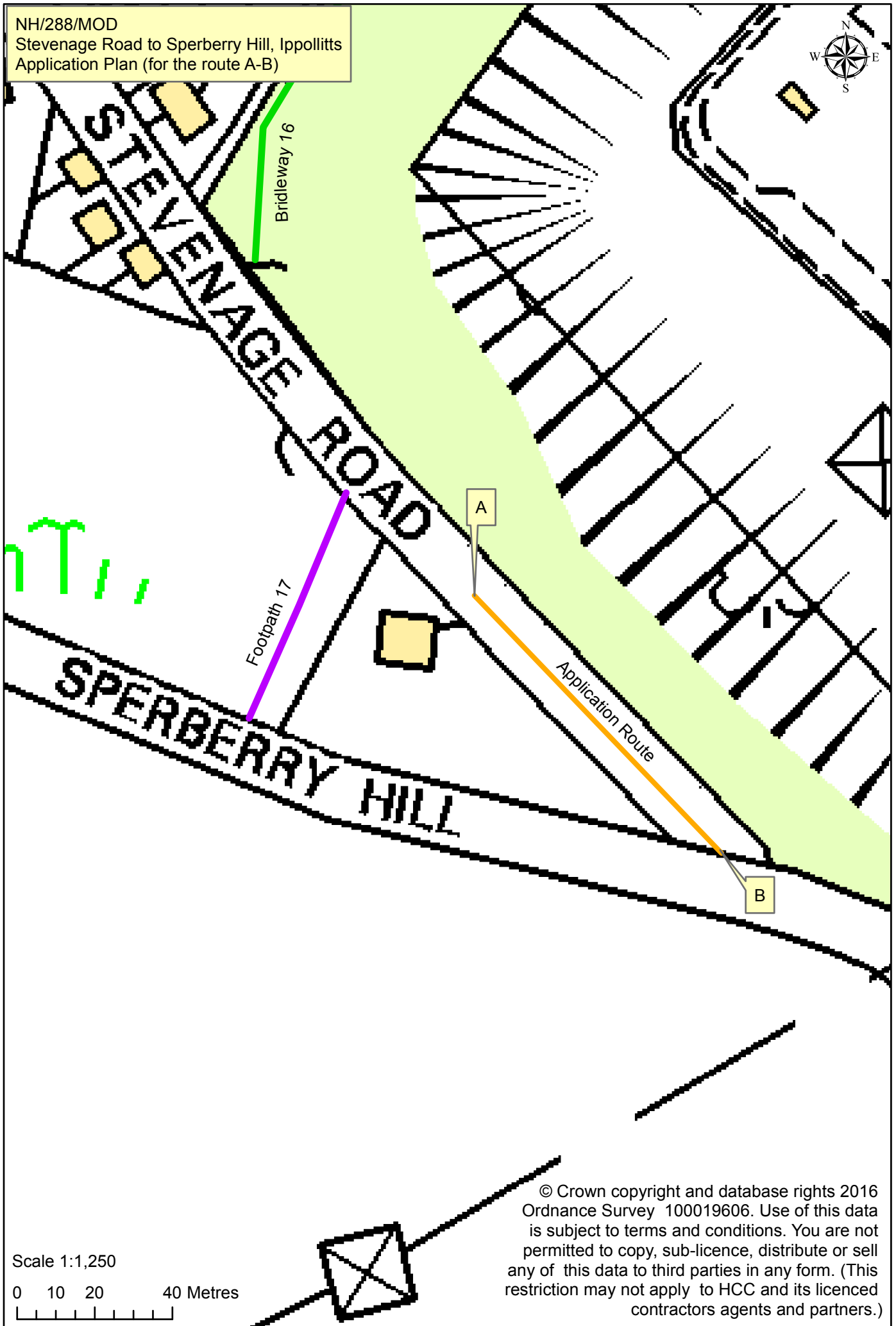

© Crown copyright and database rights 2016
Ordnance Survey 100019606. Use of this data
is subject to terms and conditions. You are not
permitted to copy, sub-licence, distribute or sell
any of this data to third parties in any form. (This
restriction may not apply to HCC and its licenced
contractors agents and partners.)