

**REGISTER OF APPLICATIONS - MODIFICATION ORDERS**

**DETAILS OF APPLICATION**

District Norm Herts File Name Ippolitts UCR 1, BRS & Preston BRS  
 Parish Ippolitts + Preston Application Date 8 / 11 / 2010

**Grid References**

Application to Add RB & upgrade BR to RB Point A TL 1789 2748  
 Point B TL 1722 2556

Applicant Dr P Wadey

|         |       |                |                |
|---------|-------|----------------|----------------|
|         | City  | Town           | Village        |
| Nearest | ..... | <u>Hitchin</u> | <u>Preston</u> |

|                                  |                   |          |
|----------------------------------|-------------------|----------|
| Addresses of properties affected | House Name/Street | Postcode |
|                                  | .....             | .....    |
|                                  | .....             | .....    |
|                                  | .....             | .....    |

**DETERMINATION (DECISION) OF APPLICATION**

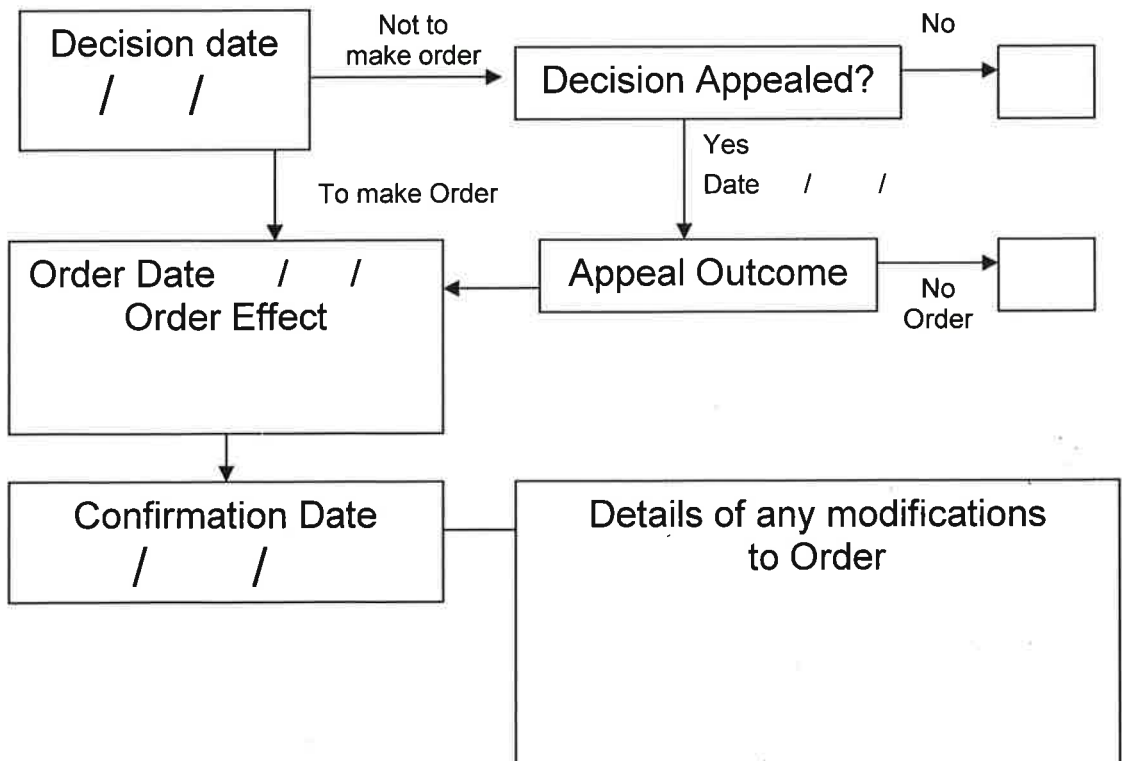

NH/228/MOD Application Plan  
Application route A - B

Scale 1:10,000

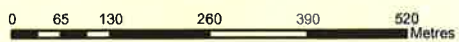

© Crown copyright and database rights 2014 Ordnance Survey 100019606.  
Use of this data is subject to terms and conditions.  
You are not permitted to copy, sub-licence, distribute or sell any of this data  
to third parties in any form. (This restriction may not apply to HCC and its  
licenced contractors agents and partners.)

- Footpath 
- Bridleway 
- Restricted Byway 
- Byway Open to All Traffic 
- Unclassified County Road 

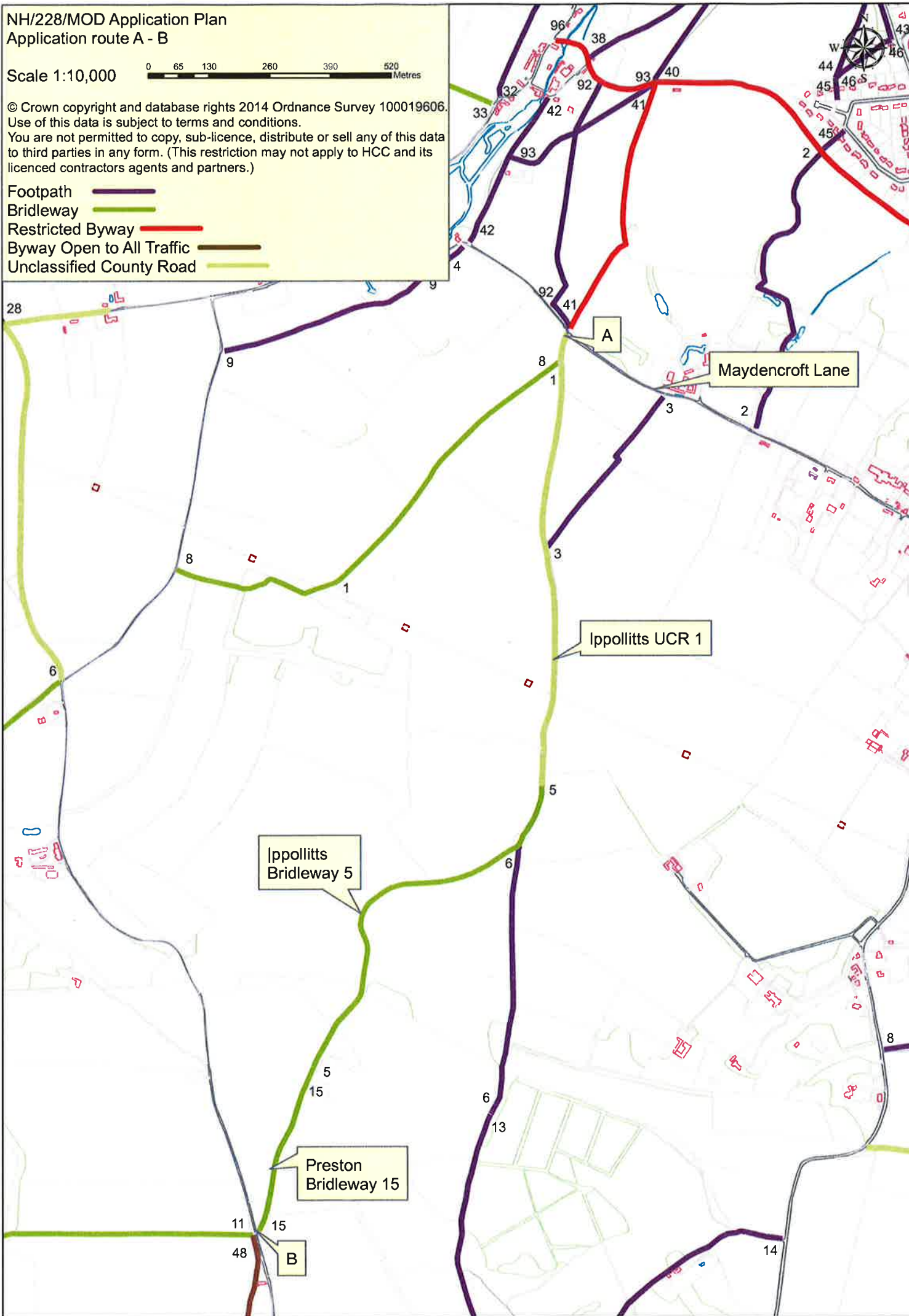

## **Wildlife and Countryside Act 1981**

### **The Definitive Map and Statement of Public Rights of Way in Hertfordshire**

To: Hertfordshire County Council  
Of County Hall  
HERTFORD  
SG13 8DN

I, Dr Philip David Wadey of 12 Home Close, Corsham, Wiltshire SN13 0BE hereby apply for an order under section 53(2) of the Wildlife and Countryside Act 1981 modifying the definitive map and statement for the area by:

- (1) Adding the restricted byway from Maydencroft Lane to Ippollitts 5 BW
- (2) Upgrading to restricted byway the bridleway (Ippollitts 5 BW) from route (1) above to Preston 15 BW
- (3) Upgrading to restricted byway the bridleway (Preston 15 BW) from Ippollitts 5 BW to Sootfield Green and Dead Woman's Lane (Kings Walden 48 BOAT)

and shown on the map accompanying this application.

I attach copies of the following documentary evidence (including statements of witnesses) in support of this application:

- Dury and Andrews' Map of Hertfordshire, 1766
- Bryant's Map of Hertfordshire, 1822
- OS35/3261 Ordnance Survey Object Name Book
- IR126/4/103 Inland Revenue Valuation Map, The National Archives.
- IR126/4/107 Inland Revenue Valuation Map, The National Archives.
- MAF 73/18/12 Ministry of Food National Farm Survey, 1941-42
- Hertfordshire County Council Land Charges maps, circa 1970

Dated: 8 Nov 10

Applicant's Reference: EC636