

REGISTER OF APPLICATIONS - MODIFICATION ORDERS

DETAILS OF APPLICATION

District	<u>Norw. Herts...</u>	File Name	<u>The Street to Byway 36.</u>
Parish	<u>Kelshall.....</u>	Application Date	<u>30 / 06 / 2010</u>
Grid References			
Application to	<u>Record a.....</u>	Point A	<u>TL 3334 3600</u>
	<u>Restricted Byway.....</u>	Point B	<u>TL 3364 3582</u>
Applicant	<u>Dr P D Wadley.....</u>		
Nearest	City	Town	Village
	<u>Cambridge</u>	<u>Royston</u>	<u>Kelshall</u>
Addresses of properties affected	House Name/Street	Postcode	
	
	<u>N/A</u>	
	

DETERMINATION (DECISION) OF APPLICATION

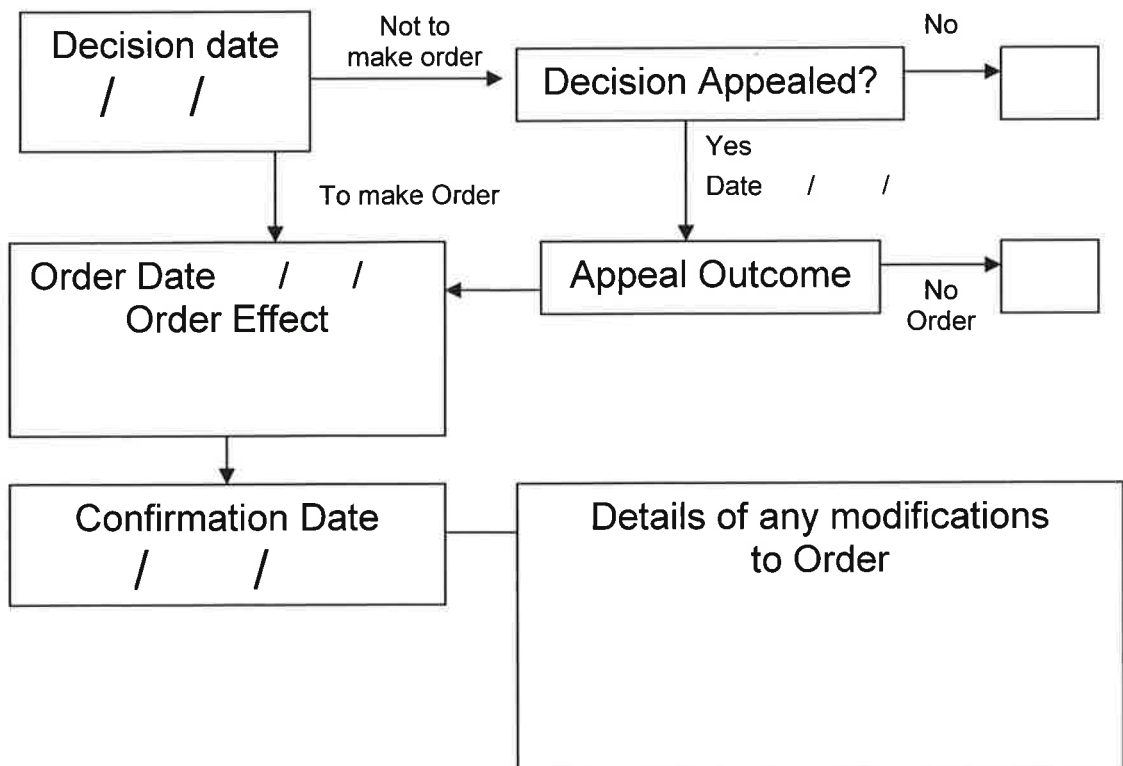

NH/217/MOD
Kelshall

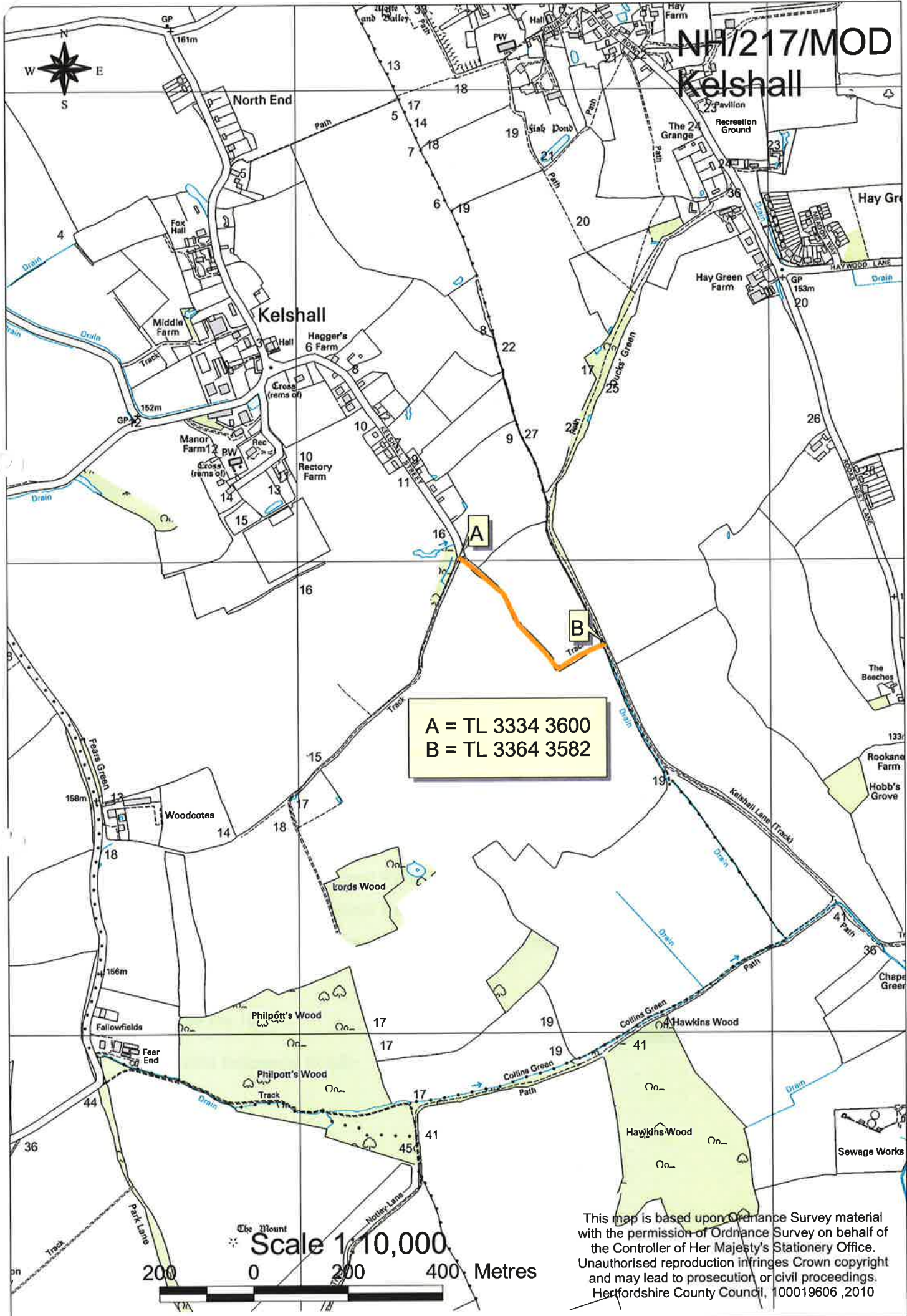

A = TL 3334 3600
B = TL 3364 3582

Scale 1:10,000
200 0 200 400 Metres

This map is based upon Ordnance Survey material with the permission of Ordnance Survey on behalf of the Controller of Her Majesty's Stationery Office. Unauthorised reproduction infringes Crown copyright and may lead to prosecution or civil proceedings. Hertfordshire County Council, 100019606, 2010

Wildlife and Countryside Act 1981

The Definitive Map and Statement of Public Rights of Way in Hertfordshire

To: Hertfordshire County Council
Of County Hall
HERTFORD
SG13 8DN

I, Dr Philip David Wadey of 12 Home Close, Corsham, Wiltshire SN13 0BE hereby apply for an order under section 53(2) of the Wildlife and Countryside Act 1981 modifying the definitive map and statement for the area by:

Adding the restricted byway from The Street (a county road) to Byway Open to All Traffic ~~49, 36~~ *Therfield*,

and shown on the map accompanying this application.

I attach copies of the following documentary evidence (including statements of witnesses) in support of this application:

- Bryant's Map of Hertfordshire (1822)
- Ordnance Survey 1st edition 25" extract from map Hertfordshire 8 - 3.
- ~~Ordnance Survey 1st edition 25" extract from map Hertfordshire 8 - 4.~~
- Ordnance Survey Book of reference for Parish of Kelshall, 1878, British Library.
- OS 27/2496 Ordnance Survey Boundary Plan, The National Archives.
- OS 26/5070 Ordnance Survey boundary book, The National Archives.
- IR 126/4/59, Inland Revenue Valuation Plan, The National Archives.
- IR 126/4/60, Inland Revenue Valuation Plan, The National Archives.
- IR 126/4/63, Inland Revenue Valuation Plan, The National Archives.
- IR 126/4/64, Inland Revenue Valuation Plan, The National Archives.
- 9 User Evidence Forms

Dated: 28 Jun 10

Signature: 

Applicant's Reference: EC561