

**REGISTER OF APPLICATIONS - MODIFICATION ORDERS**

**DETAILS OF APPLICATION**

File Name:	County boundary to Hyde Lane, Kimpton
Date application received:	10 <sup>th</sup> February 2016
Name of Applicant:	Dr P D Wadey
Intended effect of application:	Add a Restricted Byway from Hyde bridleway 6 (Beds) along the county boundary to Hyde Lane, Kimpton

**LOCATION OF APPLICATION**

District:	North Herts	Parish:	Kimpton
Nearest City:	St Albans		
Town:	Harpenden		
Village:	Kimpton		
	Grid References	or	Definitive Map path reference
Start Point (A)	TL 1375 1891		
End Point (B)	TL 1389 1876		

**ADDRESS OF PROPERTIES ON THE APPLICATION ROUTE**

--	--	--	--

**DETERMINATION (DECISION) OF APPLICATION**

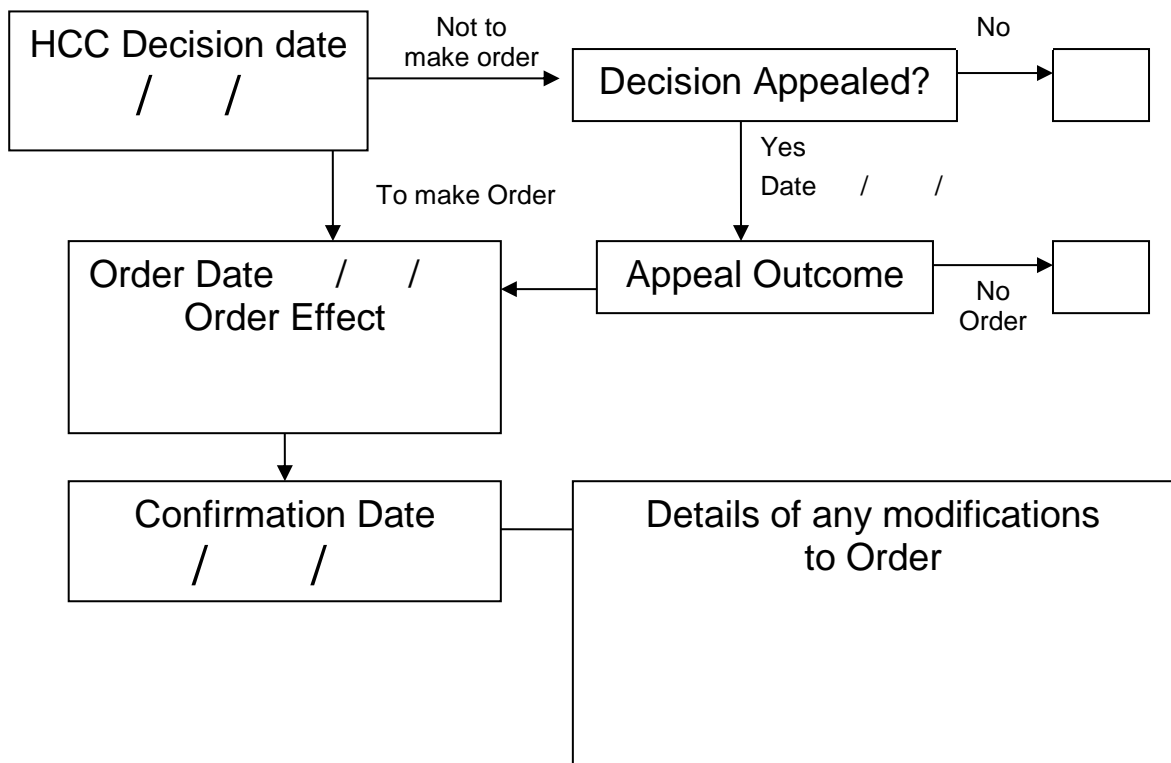

# Wildlife and Countryside Act 1981

## The Definitive Map and Statement of Public Rights of Way in Hertfordshire

To: Hertfordshire County Council  
Of County Hall  
HERTFORD  
SG13 8DN

I, Dr Philip David Wadey of 12 Home Close, Corsham, Wiltshire SN13 0BE hereby apply for an order under section 53(2) of the Wildlife and Countryside Act 1981 modifying the definitive map and statement for the area by:

Adding the restricted byway from Hyde  BW at the county boundary with Bedfordshire to the junction of Hyde Lane and Farr's Lane

and shown on the map accompanying this application.

I attach copies of the following documentary evidence (including statements of witnesses) in support of this application:

- Dury and Andrews' Map of Hertfordshire, 1766.
- Bryant's Map of Hertfordshire, 1822.
- Bryant's Map of Bedfordshire, 1826.
- Ordnance Survey 1<sup>st</sup> edition 25" extract from map Herts 19 – 11/Beds 33 – 11.
- DSA4/61/2 Tithing map for Kimpton, Hertfordshire, Hertfordshire Archives.
- IR126/2/364 Inland Revenue Valuation plan, The National Archives.
- Index Map for Hertfordshire Main and County Roads, c.1927
- Hertfordshire County Council Rights of Way Survey 1938, Hertfordshire Archives.
- Hertfordshire County Council Land Charges map, circa 1980.
- Hertfordshire County Council Gazetteer, 2015.
- INSPIRE land index polygon map, 2015.
- Central Bedfordshire Highways Records, 2015.
- Applicant's statement.

Dated: 9 Feb 16

Applicant's Reference: EC888

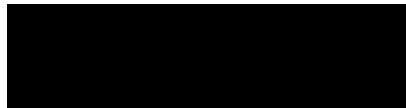

NH/282/MOD  
 Application Plan  
 County boundary to Hyde Lane, Kimpton

Application route A - B 

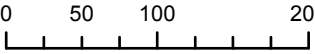
Scale 1:5,000 

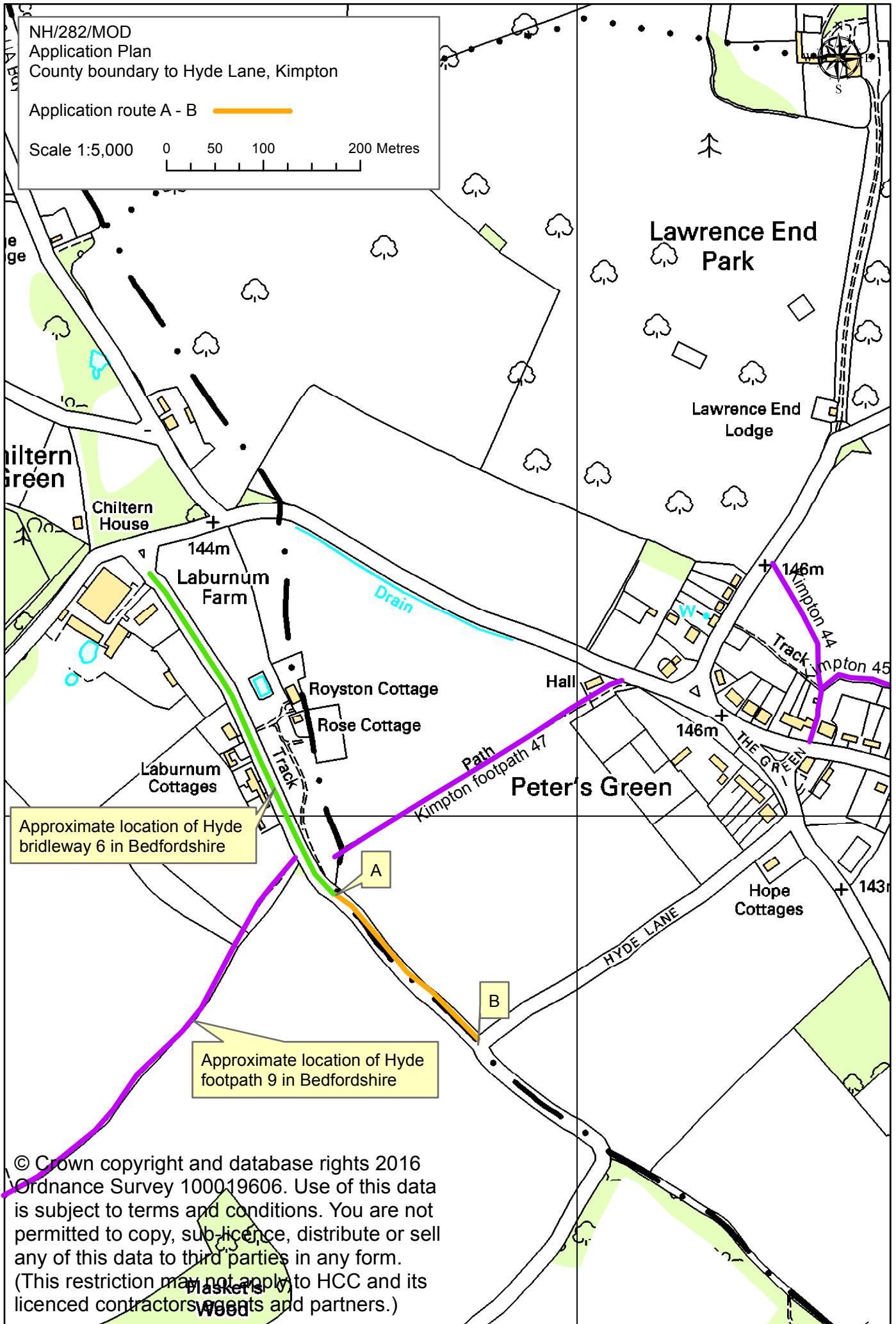

Approximate location of Hyde  
 bridleway 6 in Bedfordshire

Approximate location of Hyde  
 footpath 9 in Bedfordshire

© Crown copyright and database rights 2016  
 Ordnance Survey 100019606. Use of this data  
 is subject to terms and conditions. You are not  
 permitted to copy, sub-licence, distribute or sell  
 any of this data to third parties in any form.  
 (This restriction may not apply to HCC and its  
 licenced contractors, agents and partners.)