

REGISTER OF APPLICATIONS - MODIFICATION ORDERS

DETAILS OF APPLICATION

File Name:	North of Lady Meadow
Date application received:	10/06/15
Name of Applicant:	Lloyd Moore
Intended effect of application:	Add Footpath

LOCATION OF APPLICATION

District:	Dacorum	Parish:	Kings Langley	
Nearest	City:	St Albans		
	Town:	Hemel Hempstead		
	Village:	Kings Langley		
	Grid References		or	Definitive Map path reference
Start Point (A)	5060 2039			
End Point (B)	5058 2041			

ADDRESS OF PROPERTIES ON THE APPLICATION ROUTE

--	--	--	--

DETERMINATION (DECISION) OF APPLICATION

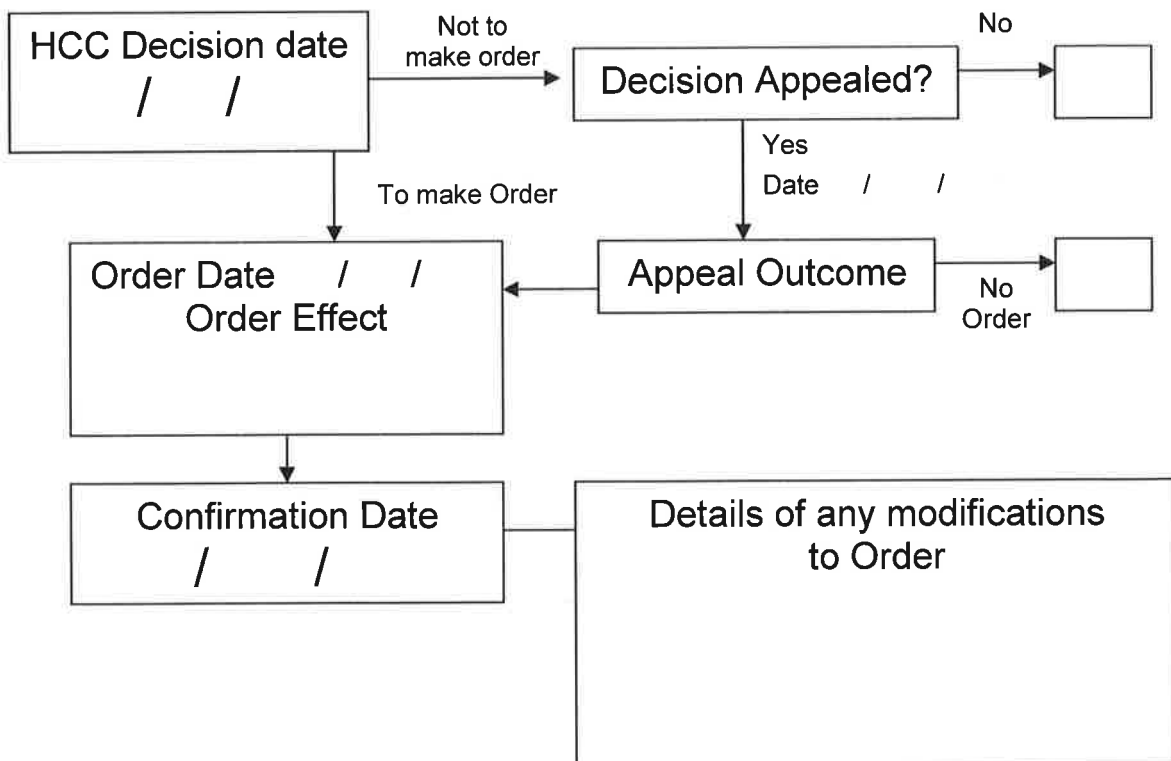

APPLICATION FOR A MODIFICATION ORDER

Wildlife and Countryside Act 1981

The Definitive Map and Statement of Public Rights of Way in Hertfordshire

To : *The Definitive Map Team, Rights of Way Service,*
of : *Environment Department CHN103, Hertfordshire County Council,*
County Hall, Pegs Lane, HERTFORD, SG13 8DN.

I/we : LLOYD MOORE name and address of applicant(s)
of : OAKWOOD, LADY MEADOW, KINGS LANGLEY, HERTS. WD4 9NF

hereby apply for an order under section 53(2) of the Wildlife and Countryside Act 1981 modifying the Definitive Map and Statement for the area by

<ul style="list-style-type: none"> deleting the 	<ul style="list-style-type: none"> *footpath *bridleway *restricted byway *byway open to all traffic 	from # _____ to # _____	* delete as appropriate
<ul style="list-style-type: none"> adding the 	<ul style="list-style-type: none"> *footpath *bridleway *restricted byway *byway open to all traffic 	from # <u>506005/</u> to # <u>204103/</u> <u>203909</u> <u>505802</u>	* fill in grid references and/or describe start and end of routes
<ul style="list-style-type: none"> upgrading/downgrading* the route currently shown as a 	<ul style="list-style-type: none"> *footpath *bridleway *restricted byway *byway open to all traffic 	from # _____ to # _____	
<ul style="list-style-type: none"> so that it is shown as a 	<ul style="list-style-type: none"> *footpath *bridleway *restricted byway *byway open to all traffic 		
<ul style="list-style-type: none"> varying /adding* to the particulars relating to the 	<ul style="list-style-type: none"> *footpath *bridleway *restricted byway *byway open to all traffic 	from # _____ to # _____	
by providing that	_____ _____		explain how you want the particulars altered

and shown on the map accompanying this application.

I/we attach copies of the following documentary evidence (including statements of witnesses) in support of this application:

List of Documents

(1) USER EVIDENCE FORMS (20). (2) LETTER FROM [REDACTED], PREVIOUS OWNER OF THE FIELD. (3) ARIAL PHOTO OF FIELD. (4) PHOTOS OF PROPOSED FOOTPATH (5) MAP REFERENCING PHOTOS

Dated 8/6/2015 Signed [REDACTED]

number and list the evidence which supports your application

NOTICE OF APPLICATION FOR A MODIFICATION ORDER

Section 53(5) and Schedule 14 to the Wildlife and Countryside Act 1981
The Definitive Map and Statement of Public Rights of Way in Hertfordshire

To : MRS ANNE NORA McWILLIAMS *name and address of owner or occupier*
 of : 6 GROVE MILL, GROVE MILL LANE, WATFORD, WDA 3TU

I/we : LLOYD MOORE *name and address of applicant(s)*
 of : OSKWOOD, LADY MEADOW, KINGS LANGLEY, HERTS WDA 9NF

hereby give Notice that on the 8TH day of JUNE 2015 *give the date of your application*

I/we made application to the Definitive Map Team, Rights of Way Service, Environment Department CHN103, Hertfordshire County Council, County Hall, Pegs Lane, HERTFORD, SG13 8DN that the Definitive Map and Statement for the area be modified by

<ul style="list-style-type: none"> deleting the 	<ul style="list-style-type: none"> *footpath *bridleway *restricted byway *byway open to all traffic 	from # _____ to # _____	* delete as appropriate * fill in grid references and/or describe start and end of routes
<ul style="list-style-type: none"> adding the 	<ul style="list-style-type: none"> *footpath *bridleway *restricted byway *byway open to all traffic 	from # <u>506005 / 203909</u> to # <u>204103 / 505802</u>	
<ul style="list-style-type: none"> upgrading/downgrading* the route currently shown as a so that it is shown as a	<ul style="list-style-type: none"> *footpath *bridleway *restricted byway *byway open to all traffic 	from # _____ to # _____	
<ul style="list-style-type: none"> varying /adding* to the particulars relating to the by providing that	<ul style="list-style-type: none"> *footpath *bridleway *restricted byway *byway open to all traffic 	from # _____ to # _____	_____ _____ _____

explain how you want the particulars altered

and shown on the map accompanying this notice.

Dated 8/6/2015 Signed

CERTIFICATE OF SERVICE OF NOTICE
OF
APPLICATION FOR A MODIFICATION ORDER

Wildlife and Countryside Act 1981
The Definitive Map and Statement of Public Rights of Way in Hertfordshire

To : *The Definitive Map Team, Rights of Way Service,*
of : *Environment Department CHN103, Hertfordshire County Council,*
County Hall, Pegs Lane, HERTFORD, SG13 8DN.

~~IWA~~ : LLOYD MOORE *name and address of applicant(s)*
of : DAKWOOD, LADY MEADOW, KINGS LANGLEY, HERTS. WD4 9NF

hereby certify that the requirements of paragraph 2 of Schedule 14 to the Wildlife and Countryside Act 1981 have been complied with and attach a copy of each notice served pursuant to that Paragraph.

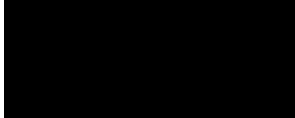
Dated 8/6/15 Signed 

12 JUN 2015

FORM D

SUMMARY OF MODIFICATION ORDER APPLICATION

Wildlife and Countryside Act 1981

The Definitive Map and Statement of Public Rights of Way in Hertfordshire

Name and address of Applicant LLOYD MOORE
OAKWOOD, LADY MEADOW, KINGS LANGLEY, HERTS. WD4 9NF

Date of Application 8TH JUNE 2015

Description

Please describe the route starting at one end and working through to the other & referring to photographs taken Describe any feature of note, roads, landmarks, buildings, hedges etc. If the route has a name or nickname please give it here.

Photo 1 shows the start of the route facing west. Photo 2 shows the area outside the fence of "Oakwood" continuing westwards to Photo 3 between "Bumbles" and "Cluden". Photo 4 shows the path turning the corner by the existing public footpath. Photos 5-7 shows the route as it moves North to the top of the field. Photo 8 shows the route as it moves East continuing to Photo 9 where it joins the existing footpath.

Width

Please give the full width of the path you are claiming. If the width differs in different places you will need to describe the application route and its width at for that length in sections Width may be defined by the distance between fences or the width which has been used by the public. Consider:

- what happens when meeting someone travelling in the opposite direction
- when taking dogs on leads
- holding hands with children.

Width claimed

The width varies from approximately 1 metre to 3 metres as can be seen by the photos.

Nature of surface

Please describe the surface of the path e.g. grass, made up track, across an arable field.

Compacted earth.

Location of structures

Please give details and grid references for any gates, stiles, fences, bollards, barriers etc which are on the route now. Do not give details of fences if they run beside the route unless they are encroaching.

Structure	Grid Ref	Structure	Grid Ref	Structure	Grid Ref
-----	-----	-----	-----	-----	-----
-----	-----	-----	-----	-----	-----
-----	-----	-----	-----	-----	-----