

REGISTER OF APPLICATIONS - MODIFICATION ORDERS

DETAILS OF APPLICATION

District	North herts.....	File Name	Kings Walden FP8
Parish	Kings Walden.....	Application Date	30/10/1996
		Grid References	
Application to	Point A	T. 147, 222.....
	Delete the footpath.....	Point B	T. 147, 223.....
Applicant	D.W & V.J Marlow.....		
Nearest	City	Town	Village
	St Albans.....	Luton.....	Colemans Green.....
Addresses of properties affected	House Name/Street	Postcode	
	Brownings Cottage, Brownings Lane.....	SA4 8PB.....	
	

DETERMINATION (DECISION) OF APPLICATION

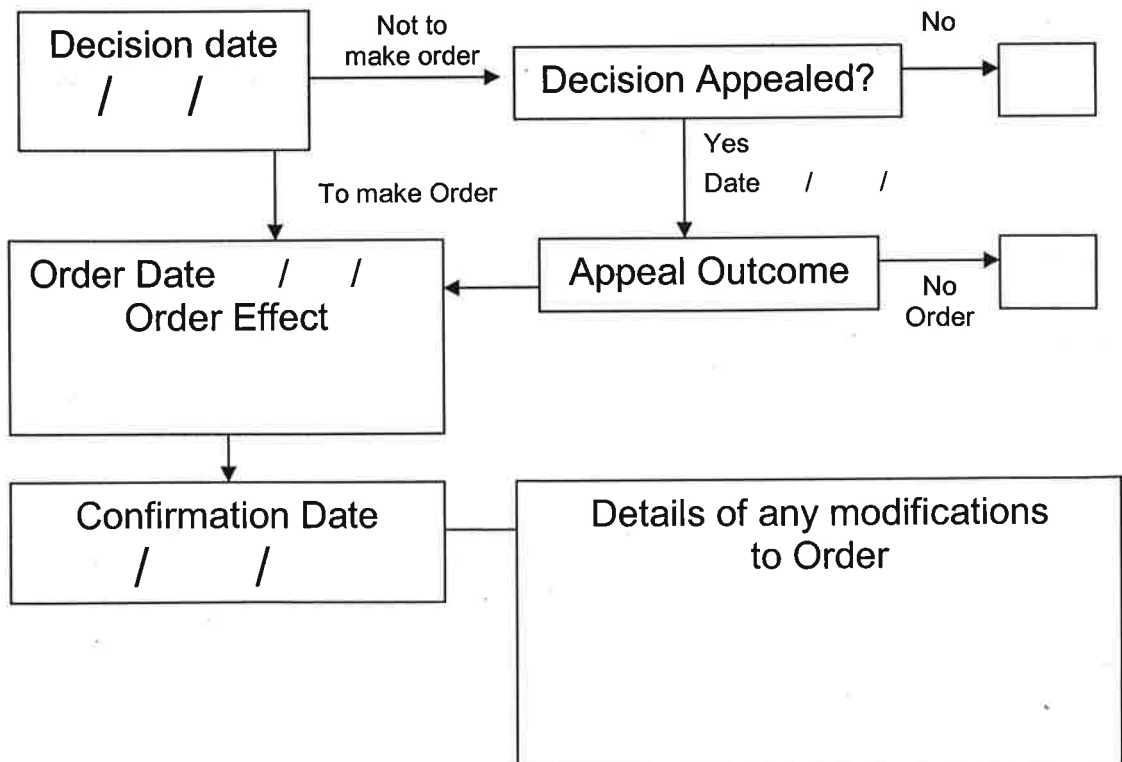

APPLICATION FOR MODIFICATION ORDER
WILDLIFE AND COUNTRYSIDE ACT 1981

DEFINITIVE MAP AND STATEMENT OF PUBLIC RIGHTS OF WAY IN
HERTFORDSHIRE

TO: Director of Planning and Environment
Hertfordshire County Council
OF: County Hall
Hertford
Hertfordshire SG13 8DN

[I][We] (1) D.W. & V.J. Marlow (2) of
(3) Brownings Cottage, Brownings Lane, Breachwood Green,
Hitchin, Herts., SG4 8PB.

hereby apply for an order under Section 53(2) of the Wildlife and Countryside Act 1981 modifying the definitive map and statement for the area by: (4)

[deleting the ~~byway open to all traffic~~][bridleway][footpath]
from the south end to 30m. from the south end]
Part of Kings Walden 8 Footpath.

[adding the [byway open to all traffic][bridleway][footpath]
from to]

[[upgrading][downgrading] to a [byway open to all traffic][bridleway][footpath] the
[byway open to all traffic][bridleway][footpath]
from to]

[[varying][adding to] the particulars relating to the [byway open to all
traffic][bridleway][footpath]
from to]

by providing that (5) _____

_____]

as shown on the map annexed hereto (6).

[I][We] (1) attach copies of the following documentary evidence (including statements of witnesses) in support of this application: (7)

Dated : 30.10.96 19

Signed: _____



NOTICE OF APPLICATION FOR MODIFICATION ORDER (1)
WILDLIFE AND COUNTRYSIDE ACT 1981

DEFINITIVE MAP OF PUBLIC RIGHTS OF WAY IN HERTFORDSHIRE

(2) TO: D.W. & V.J. Marlow
OF: Brownings Cottage
Brownings Lane
Breachwood Green
Hitchin, Herts. SG4 8PB

Notice is hereby given that on the 30 day of October 1996 [I][We] (3)
D.W. & V.J. Marlow (4)
of (5) Brownings Cottage, Brownings Lane,
Breachwood Green, Hitchin,
Herts., SG4 8PB.

made application to the Hertfordshire County Council of County Hall, Hertford,
Hertfordshire SG13 8DE that the definitive map and statement for the area be modified
by: (6)

[deleting the ~~byway open to all traffic~~ [bridleway] [footpath]
from the south end to 30m. from the south end]
Part of Kings Walden 8 Footpath.

[adding the [byway open to all traffic] [bridleway] [footpath]
from to]

[upgrading] [downgrading] to a [byway open to all traffic] [bridleway] [footpath] the
[byway open to all traffic] [bridleway] [footpath]
from to

[varying] [adding to] the particulars relating to the [byway open to all traffic]
[bridleway] [footpath]
from to

by providing that (7)

Dated : 30.10.96 19 Signed : 

WILDLIFE AND COUNTRYSIDE ACT 1981

DEFINITIVE MAP AND STATEMENT OF PUBLIC RIGHTS OF WAY IN
HERTFORDSHIRE

Certificate of Service of Notice of Application for Modification Order

TO: Director of Planning and Environment
Hertfordshire County Council
OF: County Hall
Hertford
Hertfordshire SG13 8DN

[I][We] (1) D. M. & V. J. Marlow (2)
of (3) Brownings Cottage, Brownings Lane,
Breachwood Green, Hitchin,
Herts., SG4 8PB

hereby certify that the requirements of Paragraph 2 of Schedule 14 to the Wildlife and Countryside Act 1981 (4) have been complied with and attach a copy of each notice served pursuant to that Paragraph.

Dated : 30.10.96 19 Signed: 

- (1) Delete as applicable
- (2) State your names in full on this line
- (3) State here your address
- (4) This is a reference to the statutory requirements concerning giving notice of the application which are explained in note 1 of the notice of application for modification order.

SUMMARY OF MODIFICATION ORDER CLAIM

WILDLIFE AND COUNTRYSIDE ACT 1981

1. Position

(a) Location of each end of path The south end of Kings Walden
& footpath and 30m from the south end.
(Any prominent features, landmarks, roads, buildings etc)

(b) Six figure grid reference for each end of path 1473 2229
to 1475 2232

2. Length (metric)

The path is a length of 30m

3. Width

The path is a width of Unknown

4. Nature of Surface

The surface consists of Unsurfaced

5. Location of Lawful Obstructions

(Please mark on map and give grid reference below)

(a) Stiles

(b) Gates

(c) Fences

(d) Any other lawful obstruction, or limitation or condition

.....
.....

NH 91 MOD

The Heath

153m

Path

151m

Heath Farm

Path

B

Brownings Cottage

COLEMANS ROAD

A

Colemans Green

The Spinney

HEATH ROAD

PO

Track

Medlow House

149m

Point A: TL 147, 222

Point B: TL 147, 223

Allot Gdns

Colemans Farm

