

**REGISTER OF APPLICATIONS - MODIFICATION ORDERS**

**DETAILS OF APPLICATION**

District North herts File Name Knebworth Park  
 Parish knebworth Application Date 06/01/2005

Grid References

Application to Add a footpath & a byway open to all traffic Point A TL 232,209 C:TL 237,215  
 Point B TL 235,225 D:TL 236,222

Applicant Mr. M. Westley

Nearest City St Albans Town Stevenage Village Langley

Addresses of properties affected House Name/Street knebworth Park Postcode SG3 6PY

**DETERMINATION (DECISION) OF APPLICATION**

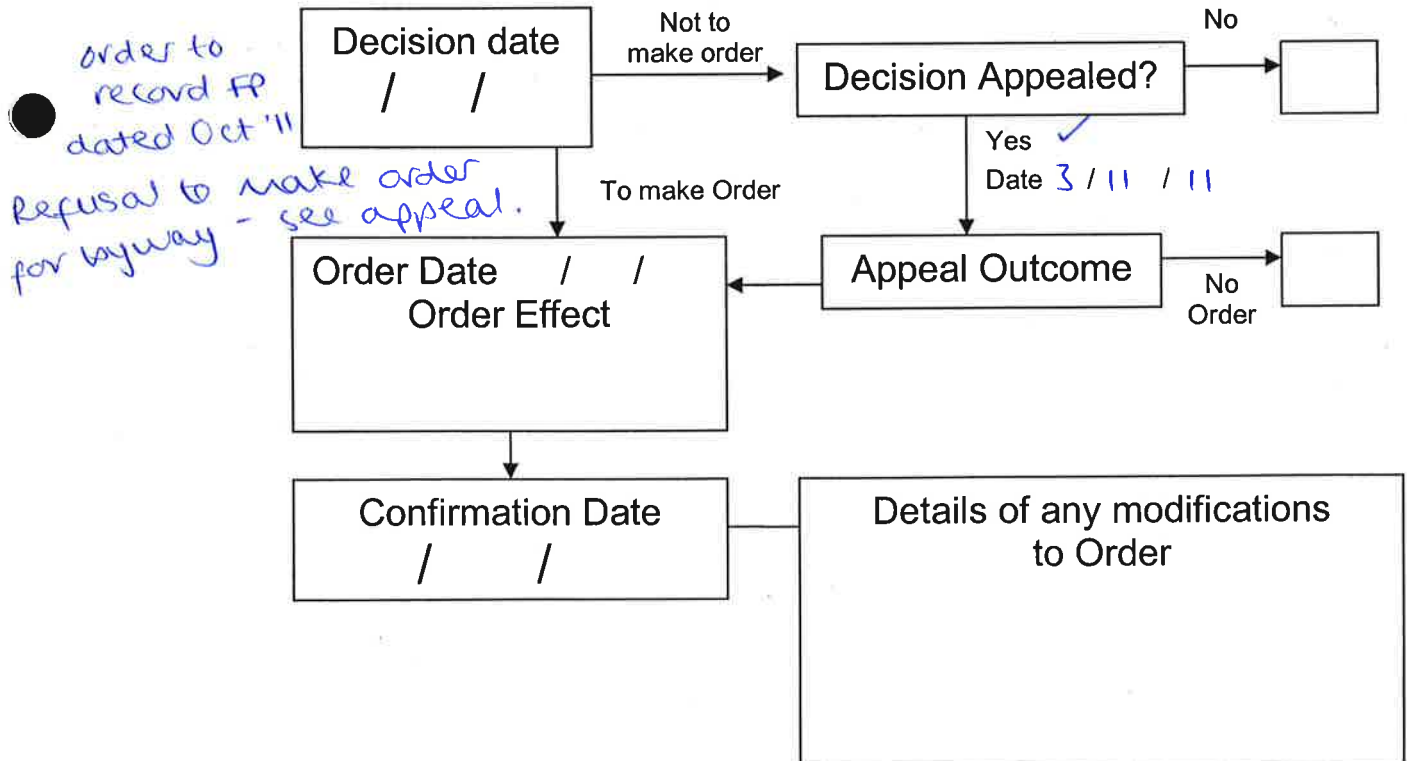

**SCHEDULE 7**

**FORM OF APPLICATION FOR MODIFICATION ORDER**

**Wildlife and Countryside Act 1981**

**DEFINITIVE MAP OF PUBLIC RIGHTS OF WAY IN HERTFORDSHIRE**

To: Hertfordshire County Council

of: County Hall  
HERTFORD  
SG13 8DN

I, Mark Harold Westley, of Little Hollies, 38 Shephall Green, STEVENAGE SG2 9XS hereby apply for an order under section 53(2) of the Wildlife and Countryside Act 1981 modifying the definitive map and statement for the area by

- A. adding the byway open to all traffic from TL236222 (north of North Lodges) southwards to TL237215 (junction with Old Knebworth Lane)
- B. adding the footpath from TL235225 (junction with A1 roundabout) southwards and south-westwards to TL2332<sup>209</sup>~~19~~<sub>BL</sub> (junction with footpath 18)  
and shown on the map accompanying this application.

I attach copies of the following documentary evidence in support of this application:

1. Letter dated 6 January 2005 to Beth Lardeur.

Dated 6 January 2005

Signed 

**SCHEDULE 8**

**FORM OF NOTICE OF APPLICATION FOR MODIFICATION ORDER**

**Section 53(5) of, and Schedule 14 to, the Wildlife and Countryside Act 1981**

**DEFINITIVE MAP OF PUBLIC RIGHTS OF WAY IN HERTFORDSHIRE**

To: The Owner & Occupier

of: Knebworth Park  
KNEBWORTH  
SG3 6PY

I, Mark Harold Westley, of Little Hollies, 38 Shephall Green, STEVENAGE SG2 9XS hereby give notice that on 6 January 2005 I made application to the Hertfordshire County Council of County Hall, HERTFORD SG13 8DN that the definitive map and statement for the area be modified by

- A. adding the byway open to all traffic from TL236222 (north of North Lodges) southwards to TL237215 (junction with Old Knebworth Lane)
- B. adding the footpath from TL235225 (junction with A1 roundabout) southwards and south-westwards to TL233219 (junction with footpath 18)

Dated .....2005

Signed .....

**SCHEDULE 9**

**FORM OF CERTIFICATE OF SERVICE OF NOTICE OF APPLICATION FOR  
MODIFICATION ORDER**

**Wildlife and Countryside Act 1981**

**DEFINITIVE MAP OF PUBLIC RIGHTS OF WAY IN HERTFORDSHIRE**

Certificate of Service of Notice of Application for Modification Order

To: Hertfordshire County Council

of: County Hall  
HERTFORD  
SG13 8DN

I, Mark Harold Westley, of Little Hollies, 38 Shephall Green, STEVENAGE SG2 9XS certify that the requirements of paragraph 2 of Schedule 14 to the Wildlife and Countryside Act 1981 have been complied with.

Dated 6 January 2005

Signed .  .....



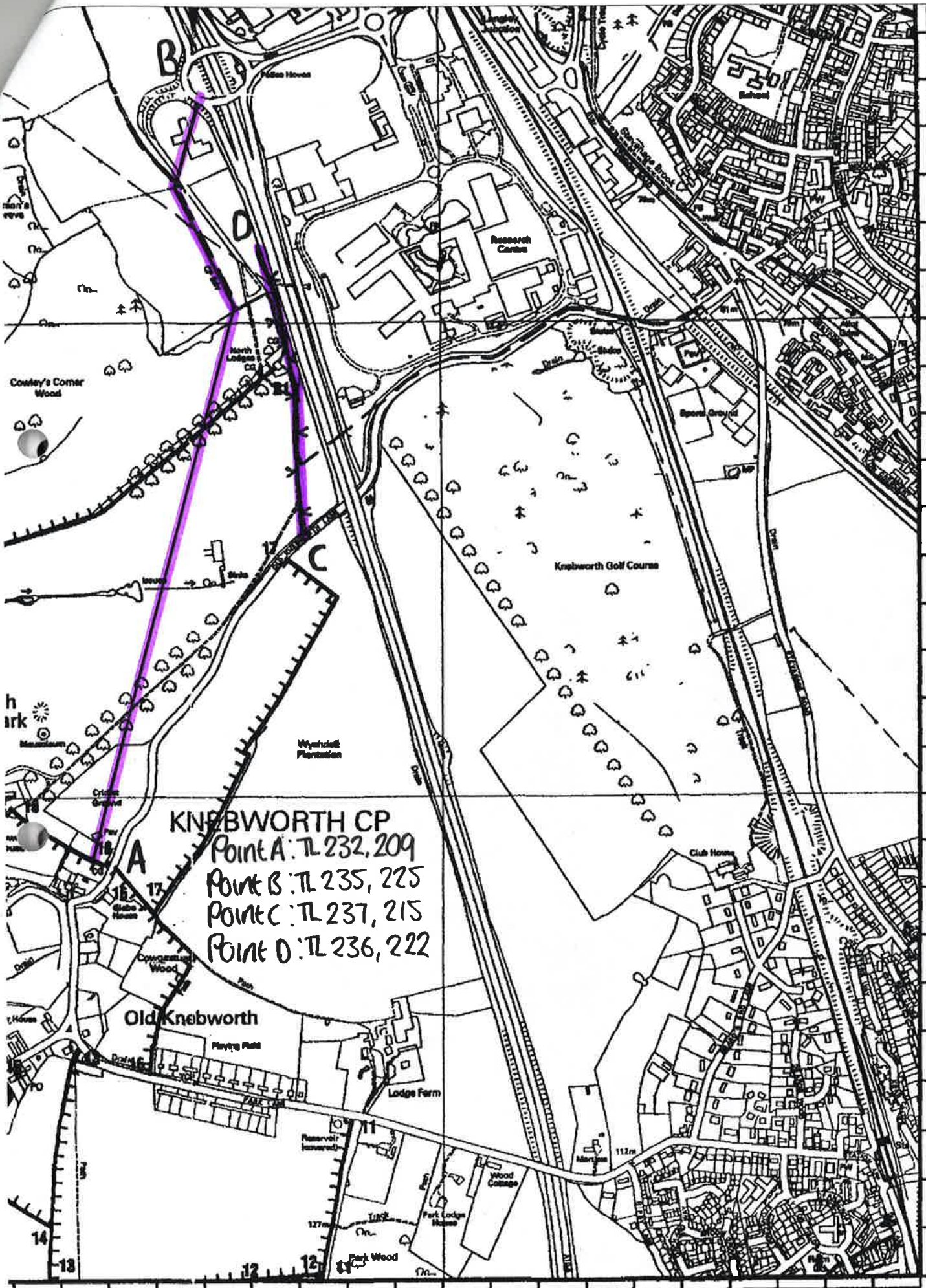

**KNEBWORTH CP**  
Point A: TL 232, 209  
Point B: TL 235, 225  
Point C: TL 237, 215  
Point D: TL 236, 222

222000

221000

220000

524000

525000