

REGISTER OF APPLICATIONS - MODIFICATION ORDERS

DETAILS OF APPLICATION

District	NORTH HERTS.....	File Name	WATTON RD. TO REC. GROUND	
Parish	KNEBORTH.....	Application Date	27 / 04 / 07	
Grid References				
Application to	RECORD A BOAT FROM	Point A	TL 25357 20320	
	WATTON ROAD TO THE RECREATION GROUND.....	Point B	TL 25347 20391	
Applicant	MRS. CLAIRE GRAHAM (KNEBORTH PC).....			
	City	Town	Village	
Nearest	ST ALBANS.....	STEVENAGE.....	KNEBORTH.....	
Addresses of properties affected	House Name/Street	Postcode		
		
		
		

DETERMINATION (DECISION) OF APPLICATION

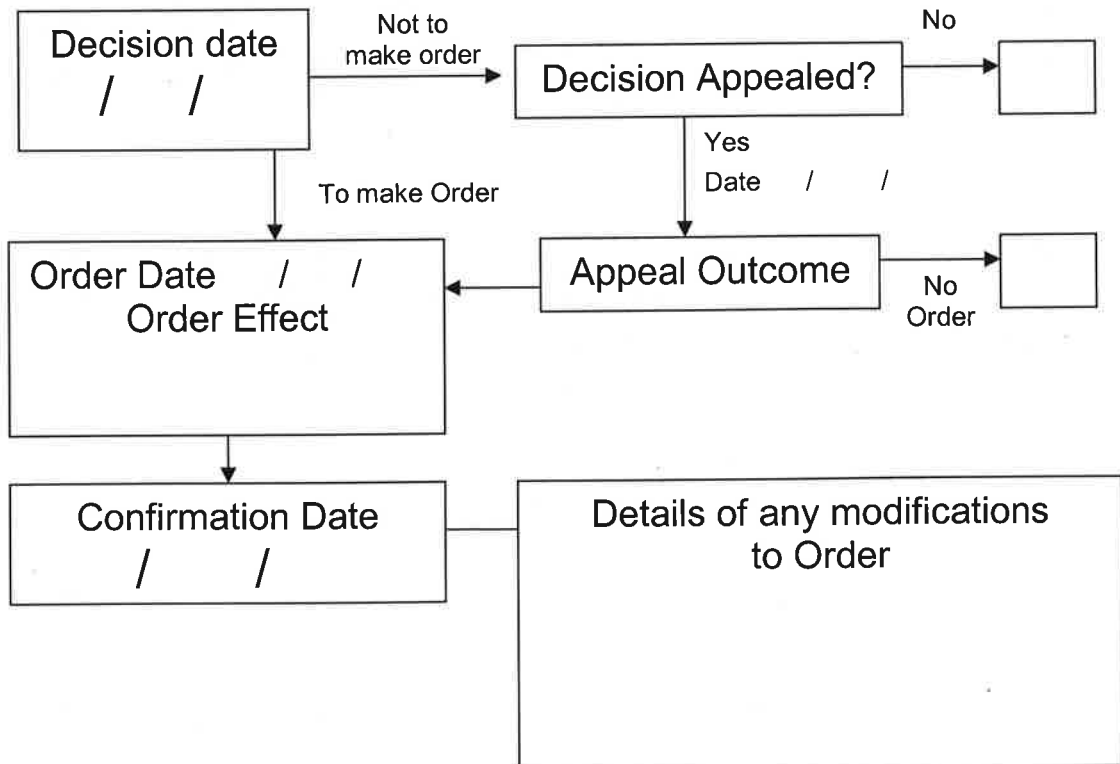

KNEBWORTH

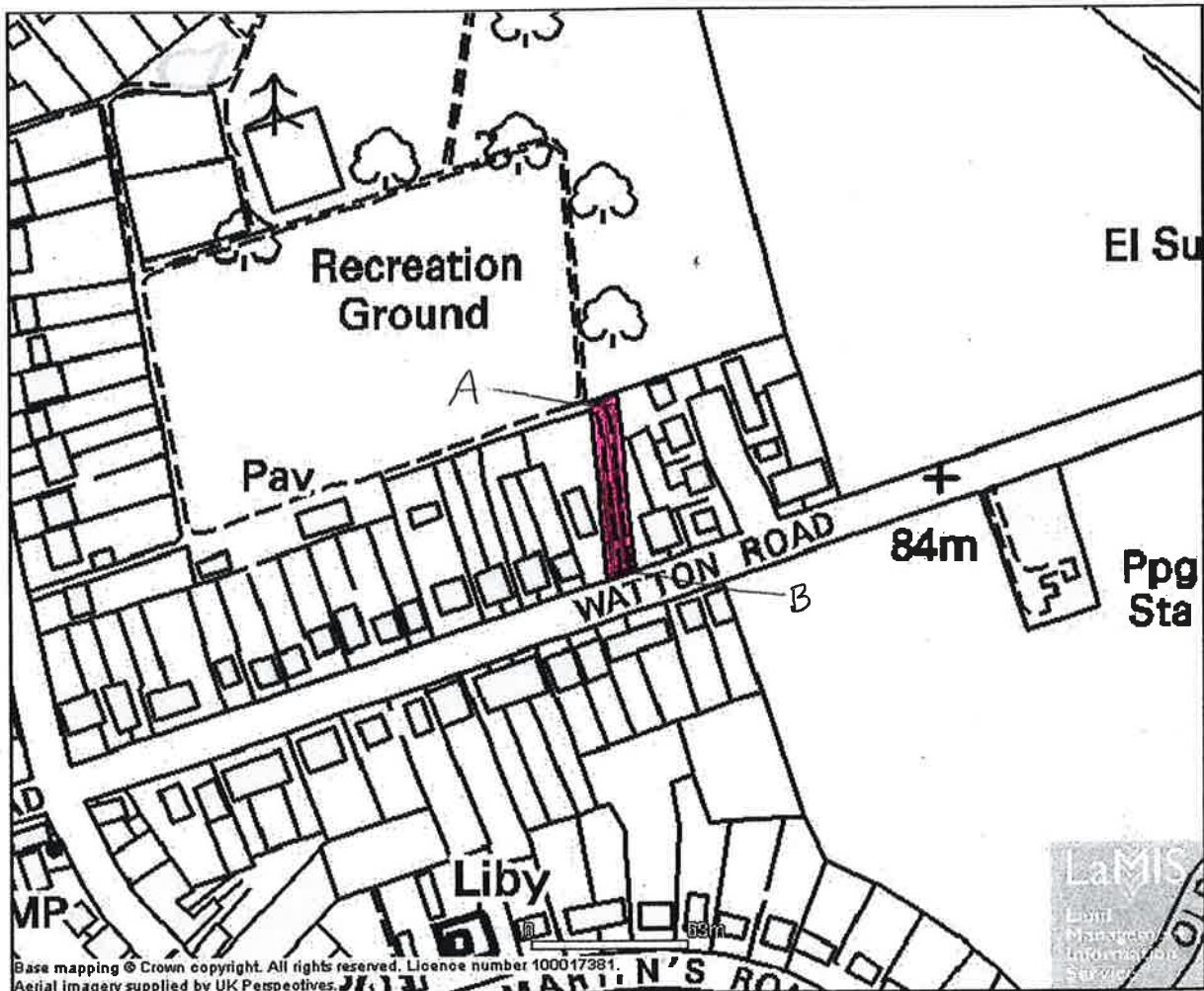

Base mapping © Crown copyright. All rights reserved. Licence number 100017381.
Aerial imagery supplied by UK Perspectives.

Latitude = 51.8672 Longitude = -0.1792 X = 525350 Y = 220349

A = TL 2535 2032
B = TL 2534 2039

 Right of Way to be added to the Definitive Map