

REGISTER OF APPLICATIONS - MODIFICATION ORDERS

DETAILS OF APPLICATION

District N HERTS File Name HILL END FARM
 Parish LANGLEY Application Date 11 / 10 / 10

Grid References

Application to ADD RESTRICTED BYWAY Point A TL 1968 2387
AND RECORD BRIDLEWAY AS RESTRICTED BYWAY Point B TL 1978 2391

Applicant DR P DWADY C TL 1977 2407
 D TL 1981 2389

Nearest City Town Village
STEVENAGE LANGLEY

Addresses of properties affected House Name/Street Postcode
HILL END FARM SG4 7PT
BATHGATE HOUSE SG4 7PT
BRIDALWAYS SG4 7PT
CLIFTON HOUSE "
LANGLEY END HOUSE "

DETERMINATION (DECISION) OF APPLICATION

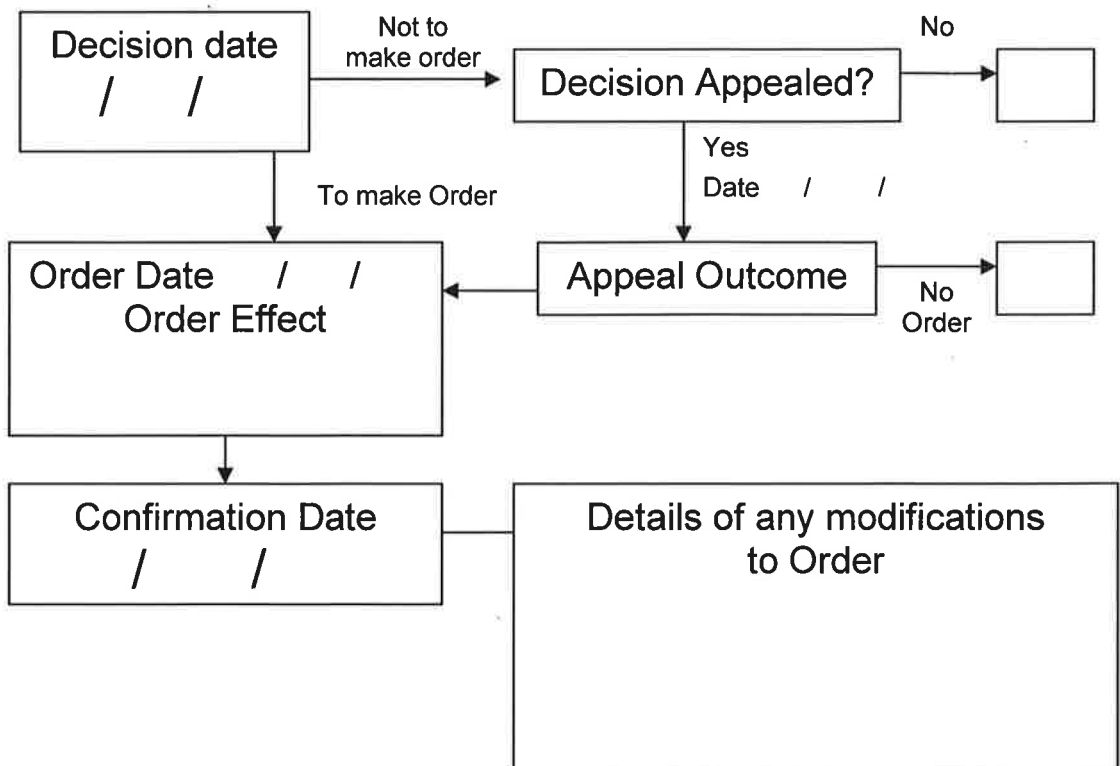

NH225 Hill End Farm Langley

Application routes

- Point A TL1968 2387
- Point B TL1978 2391
- Point C TL 1977 2407
- Point D TL1981 2389

Not to scale

This map is based upon Ordnance Survey material with the permission of Ordnance Survey on behalf of the Controller of Her Majesty's Stationary Office. Unauthorised reproduction infringes Crown copyright and may lead to prosecution or civil proceedings. Hertfordshire County Council, 100019606, 2010

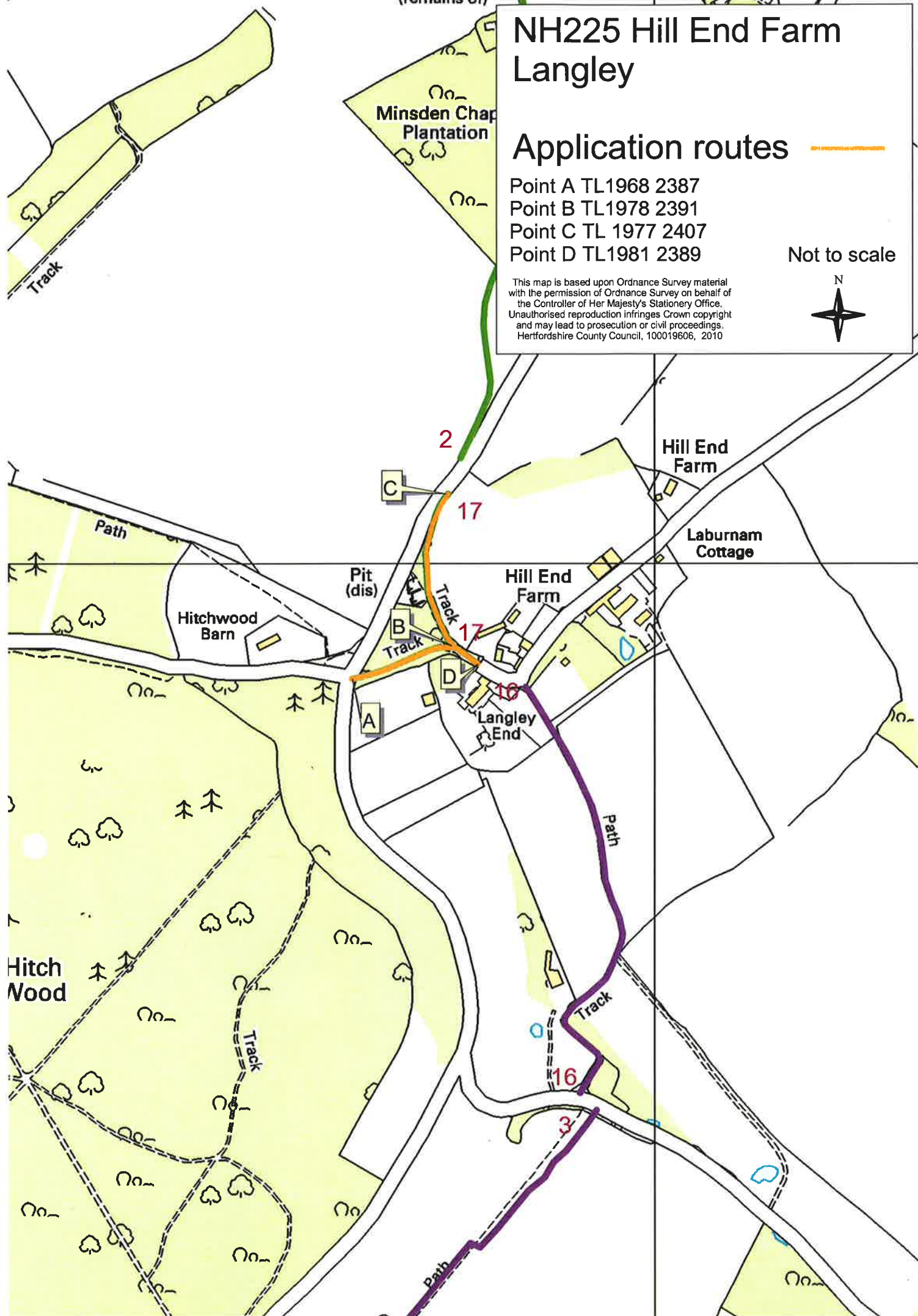

Wildlife and Countryside Act 1981

The Definitive Map and Statement of Public Rights of Way in Hertfordshire

To: Hertfordshire County Council
Of County Hall
HERTFORD
SG13 8DN

I, Dr Philip David Wadey of 12 Home Close, Corsham, Wiltshire SN13 0BE hereby apply for an order under section 53(2) of the Wildlife and Countryside Act 1981 modifying the definitive map and statement for the area by:

Adding the restricted byway from the B651 to Langley 16,

and shown on the map accompanying this application.

I attach copies of the following documentary evidence (including statements of witnesses) in support of this application:

- Bryant's Map of Hertfordshire (1822)
- Ordnance Survey 1st edition 25" extract from map Hertfordshire 12 – 14.
- IR126/4/112, Inland Revenue valuation plan, The National Archives.
- Map of Main and County Roads, Hertfordshire County Council (1927).
- MAF73/18/12 Ministry of Food National Farm Survey (1941-42), The National Archives.

Dated: 11 Oct 10

Signature: 

Applicant's Reference: EC623

Wildlife and Countryside Act 1981

The Definitive Map and Statement of Public Rights of Way in Hertfordshire

To: Hertfordshire County Council
Of County Hall
HERTFORD
SG13 8DN

I, Dr Philip David Wadey of 12 Home Close, Corsham, Wiltshire SN13 0BE hereby apply for an order under section 53(2) of the Wildlife and Countryside Act 1981 modifying the definitive map and statement for the area by:

Upgrading to restricted byway, bridleway 17 Langley from the B651 to UUCR1 Langley, and shown on the map accompanying this application.

I attach copies of the following documentary evidence (including statements of witnesses) in support of this application:

- Bryant's Map of Hertfordshire (1822)
- Ordnance Survey 1st edition 25" extract from map Hertfordshire 12 – 14.
- IR126/4/112, Inland Revenue valuation plan, The National Archives.
- Map of Main and County Roads, Hertfordshire County Council (1927).
- MAF73/18/12 Ministry of Food National Farm Survey (1941-42), The National Archives.

Dated: 11 Oct 10

Signature: 

Applicant's Reference: EC628