

REGISTER OF APPLICATIONS - MODIFICATION ORDERS

DETAILS OF APPLICATION

District N.HERTS File Name SHILLEY GREEN FARM
 Parish LANGLEY Application Date 12 / 10 / 10

Grid References

Application to ADD RESTRICTED Point A TL 205 226
BYWAY FROM SHILLEY GREENS TO LANGLEY BOTTOM Point B TL 211 233

Applicant DR P. D. WADEY

Nearest City Town Village
STEVENAGE LANGLEY

Addresses of properties affected House Name/Street Postcode
SHILLEY GREEN FARM SG4 8DH

DETERMINATION (DECISION) OF APPLICATION

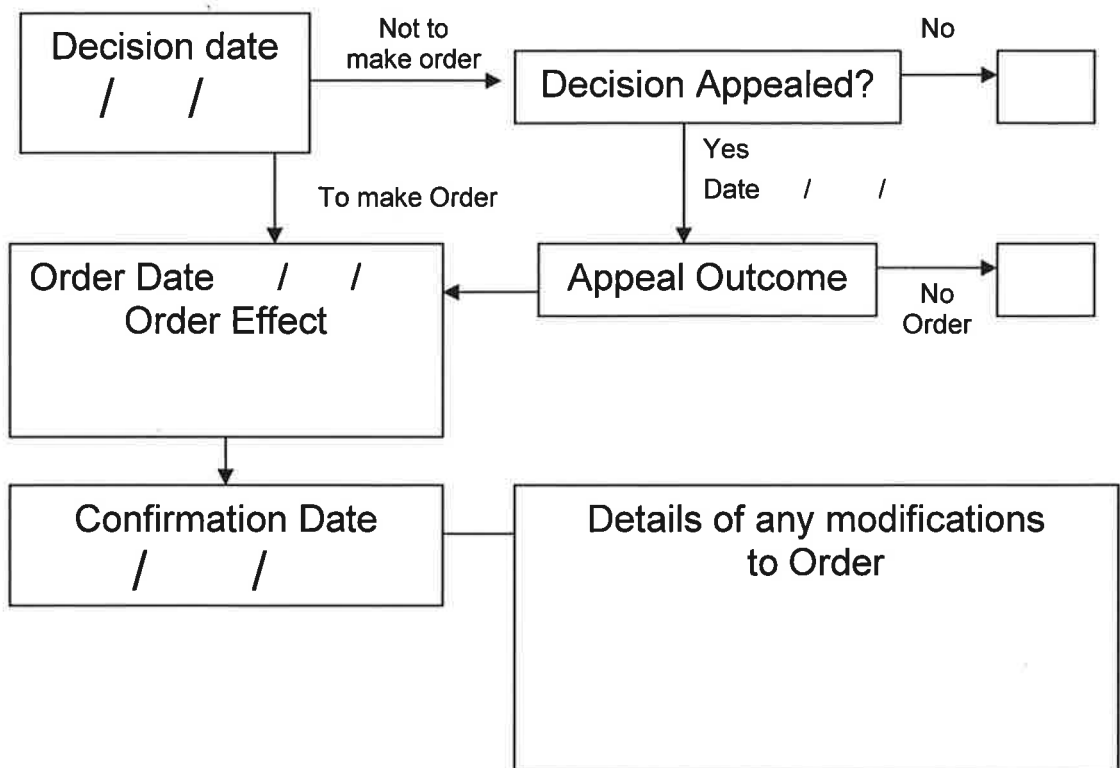

NH226 Shilley Green Farm Langley

Application route

Point A - TL 205 226

Point B - TL 211 233

Not to scale

This map is based upon Ordnance Survey material with the permission of Ordnance Survey on behalf of the Controller of Her Majesty's Stationery Office. Unauthorised reproduction infringes Crown copyright and may lead to prosecution or civil proceedings. Hertfordshire County Council, 100019606, 2010

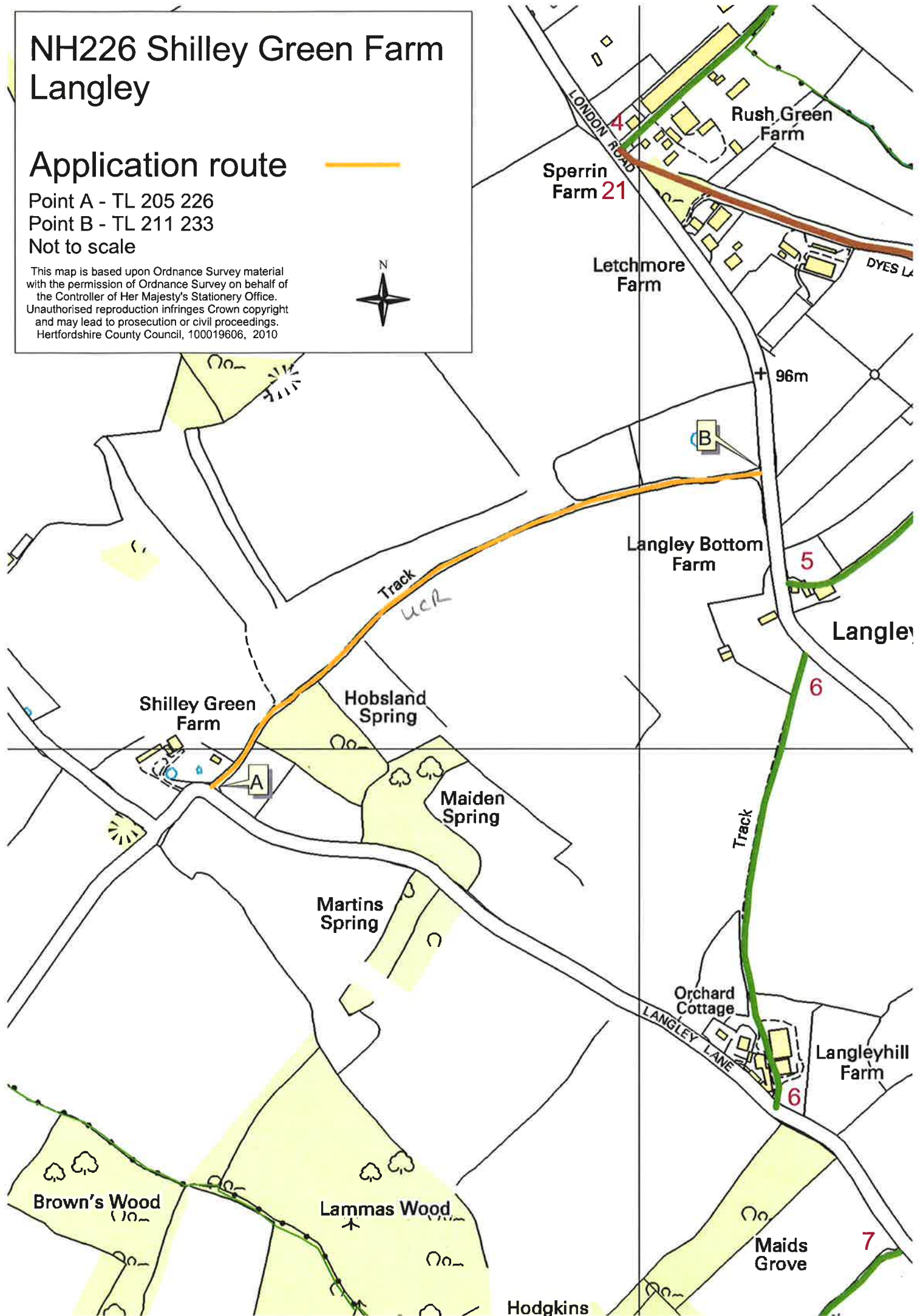

Wildlife and Countryside Act 1981

The Definitive Map and Statement of Public Rights of Way in Hertfordshire

To: Hertfordshire County Council
Of County Hall
HERTFORD
SG13 8DN

I, Dr Philip David Wadey of 12 Home Close, Corsham, Wiltshire SN13 0BE hereby apply for an order under section 53(2) of the Wildlife and Countryside Act 1981 modifying the definitive map and statement for the area by:

Adding the restricted byway from the B656 to the county road by Shilley Green Farm,
and shown on the map accompanying this application.

I attach copies of the following documentary evidence (including statements of witnesses) in support of this application:

- Dury and Andrews' Map of Hertfordshire (1766), HALS
- Bryant's Map of Hertfordshire (1822), HALS
- Ordnance Survey 1st edition 25" extract from map Hertfordshire 20 – 2.
- IR126/4/159, Inland Revenue valuation plan, The National Archives.
- Hertfordshire County Council Rights of Way Survey, Hitchin RD, (1938).

Dated: 11 Oct 10

Signature: 

Applicant's Reference: EC629