

**REGISTER OF APPLICATIONS - MODIFICATION ORDERS**

**DETAILS OF APPLICATION**

District *Norm. Hens*..... File Name *Roxley Court Road*  
 Parish *Letchworth*..... Application Date *07/06/2014*

Grid References

Application to *Upgrade BR 2 to* Point A *TL 2256 2967*  
*RB. & add RB*..... Point *BC* *TL 2266 2951*

Applicant *Dr P D Wadey*.....

	City	Town	Village
Nearest	.....	<i>Severage</i>	<i>Gravelly</i> .....

Addresses of properties affected	House Name/Street	Postcode
	.....	.....
	.....	.....
	.....	.....

**DETERMINATION (DECISION) OF APPLICATION**

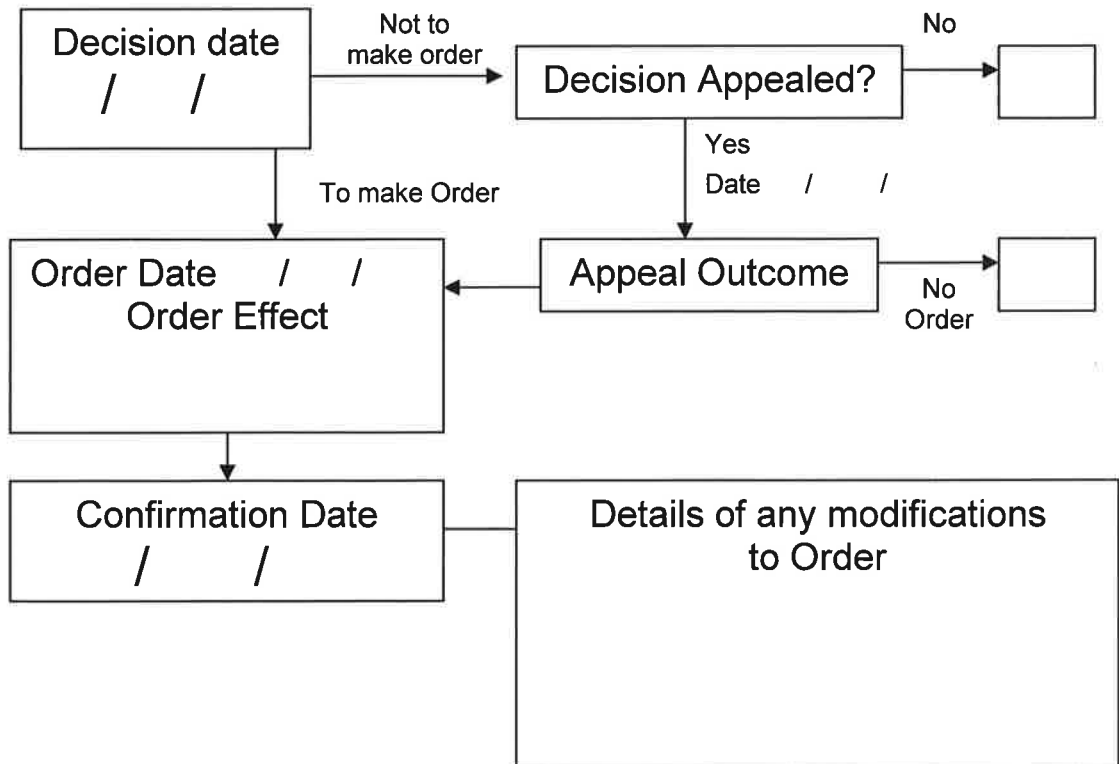

NH 259 MOD  
Roxley Court Road, Letchworth

A - B Add new Restricted Byway  
B - C Upgrade Bridleway 2 to Restricted Byway



Roxley Court Road

The Lodge

A

The Old Stables

B

Roxley Manor

The Cottage

C

Letchworth BR 2

Letchworth BR 1

20 0 20 40 Metres

Scale 1:2,500

© Crown copyright and database rights 2014 Ordnance Survey 100019608

Use of this data is subject to terms and conditions  
You are not permitted to copy, sub-licence, distribute or sell any of this data to third parties in any form  
(This restriction may not apply to HCC and its licenced contractors agents and partners.)

## **Wildlife and Countryside Act 1981**

### **The Definitive Map and Statement of Public Rights of Way in Hertfordshire**

To: Hertfordshire County Council  
Of County Hall  
HERTFORD  
SG13 8DN

I, Dr Philip David Wadey of 12 Home Close, Corsham, Wiltshire SN13 0BE hereby apply for an order under section 53(2) of the Wildlife and Countryside Act 1981 modifying the definitive map and statement for the area by:

Adding the restricted byway from Roxley Court Road (Point A on the Map accompanying this application) to the junction of Letchworth 1 BW and Letchworth 2 BW (point B on the Map), and

Upgrading to restricted byway the bridleway (part of Letchworth 2 BW) from Point B on the Map, to point C on the Map

and shown on the Map accompanying this application.

I attach copies of the following documentary evidence (including statements of witnesses) in support of this application:

- Dury and Andrews' Map of Hertfordshire, 1766.
- Bryant's Map of Hertfordshire, 1822.
- Ordnance Survey 1<sup>st</sup> edition 25" extract from map Hertfordshire 12 – 3.
- IR126/4/101 Inland Revenue Valuation plan, The National Archives.
- Index Map for Hertfordshire Main and County Roads, c.1927
- Hertfordshire County Council Land Charges map, c. 1980.
- Hertfordshire County Council Gazetteer, 2014.
- Applicant's statement.

Dated: 7 Jun 14

Applicant's Reference: EC854

