

REGISTER OF APPLICATIONS - MODIFICATION ORDERS

DETAILS OF APPLICATION

District North Herts File Name Cassel Hall
 Parish Lilley Application Date 8 / 8 / 06

Grid References

Application to Add footpath Point A Tl 118, 262
 Point B Tl 118, 263

Applicant Lilley Parish Council

Nearest City St Albans Town Luton Village Lilley

Addresses of properties affected

House Name/Street	Postcode
.....
.....
.....
.....

DETERMINATION (DECISION) OF APPLICATION

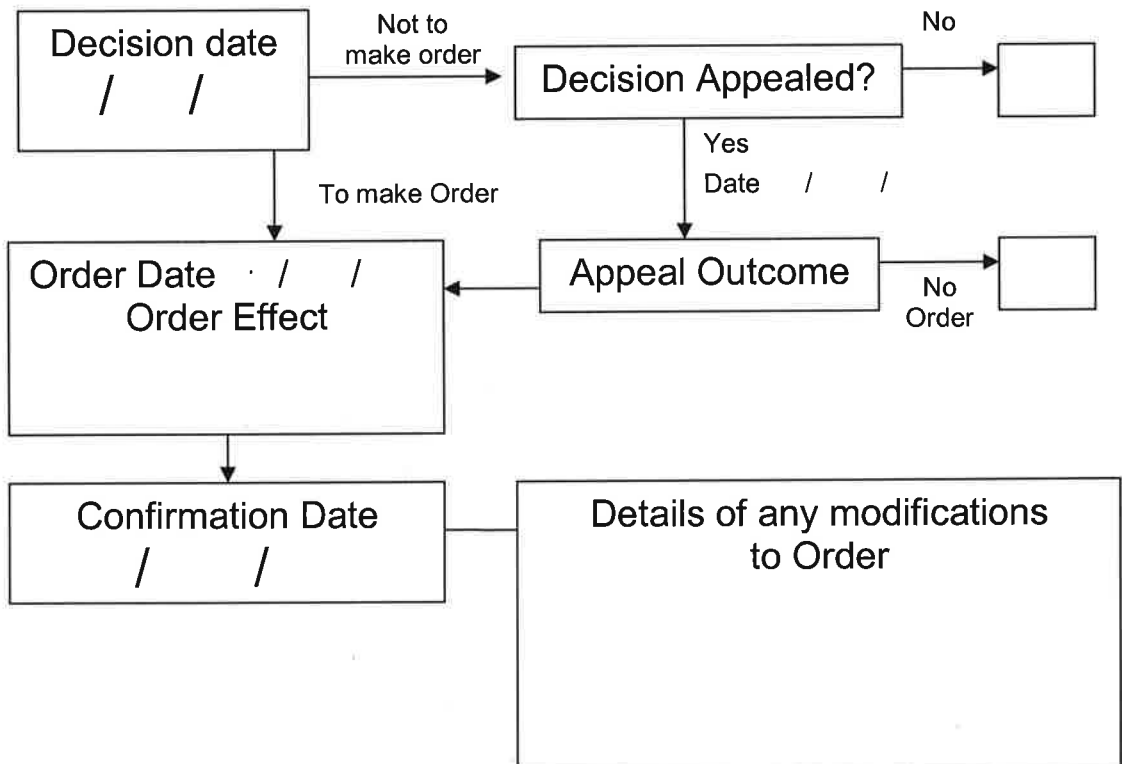

APPLICATION FOR A MODIFICATION ORDER

Wildlife and Countryside Act 1981
The Definitive Map and Statement of Public Rights of Way in Hertfordshire

To : *Definitive Map Officers, Hertfordshire County Council*
of : *Environment Department, County Hall, Pegs Lane,*
HERTFORD, SG13 8DN

I/we : PARISH COUNCIL
of : LILLEY

name and
address of
applicant(s)

hereby apply for an order under section 53(2) of the Wildlife and Countryside Act 1981
modifying the Definitive Map and Statement for the area by

(N.B. Choose ONE of the four options given below)

1. deleting the *footpath from # _____ to # _____ * delete as
 *bridleway appropriate
 *RUPP/restricted byway
 *byway open to all traffic

2. adding the *footpath from # S11850/22635 to # S11880/22629 # fill in grid
 *bridleway CHURCH HALL references
 *byway open to all traffic and end of
routes

3. upgrading/downgrading *footpath from # _____ to # _____
the route currently shown *bridleway
as a *RUPP/restricted byway
 *byway open to all traffic
so that it is shown as a *footpath
 *bridleway
 *byway open to all traffic

3. varying /adding to the *footpath from # _____ to # _____
particulars relating to *bridleway
the *byway open to all traffic

by providing that _____

explain how
you want
the
particulars
altered

and shown on the map accompanying this application.

I/we attach copies of the following evidence in support of this application;

Already sent

list the
evidence
which
supports
your
application

Dated 8.8.06 Signed _____

NOTICE OF APPLICATION FOR A MODIFICATION ORDER

Section 53(5) and Schedule 14 to the Wildlife and Countryside Act 1981
The Definitive Map and Statement of Public Rights of Way in Hertfordshire

To : HERTFORDSHIRE COUNTY COUNCIL *name and address of owner or occupier*
of : HERTFORD

Notice is hereby given that on _____ day 2006
the 8th of AUGUST *give the date of your application*

I/we : PARISH COUNCIL *name and address of applicant(s)*
of : LILLEY

made application to the Definitive Map Officers, Hertfordshire County Council, County Hall, HERTFORD, SG13 8DN that the Definitive Map and Statement for the area be modified by

*deleting the	*footpath *bridleway *byway open to all traffic	from # _____	to # _____	* delete as appropriate - take detail from application
*adding the	*footpath *bridleway *byway open to all traffic	from <u>CHURCH</u> # <u>511850/22635</u>	to # <u>HALL</u> <u>511880/22629</u>	* fill in grid references for start and end of routes
*upgrading / downgrading the route currently shown as a	*footpath *bridleway *byway open to all traffic	from # _____	to # _____	to be shown as a
*varying /adding to the particulars relating to the	*footpath *bridleway *byway open to all traffic	from # _____	to # _____	by providing that _____ _____

explain how you want the particulars altered

and shown on the map accompanying this notice.

Dated 8.8.06 Signed

CERTIFICATE OF SERVICE OF NOTICE
OF
APPLICATION FOR A MODIFICATION ORDER

Wildlife and Countryside Act 1981
The Definitive Map and Statement of Public Rights of Way in Hertfordshire

To : *Definitive Map Officers, Hertfordshire County Council*
of : *Environment Department, County Hall, Pegs Lane, HERTFORD,*
SG13 8DN

I/we : PARISH COUNCIL
of : LITLEY

*name and
address of
applicant(s)*

hereby certify that the requirements of paragraph 2 of Schedule 14 to the Wildlife and Countryside Act 1981 have been complied with and attach a copy of each notice served pursuant to that Paragraph.

Dated 8.8.06 Signed



Paragraph 2 of Schedule 14 to the Wildlife and Countryside Act states that ,

“the applicant shall serve a notice stating that the application has been made on every owner and occupier of any land to which the application relates”

“if, after reasonable inquiry has been made, the authority are satisfied that it is not practicable to ascertain the name or address of an owner or occupier of any land to which the application relates the authority may direct that the notice ... may be served by addressing it to him by the description ‘owner’ or ‘occupier’ of the land (describing it) and by affixing it to some conspicuous object or objects on the land”

SUMMARY OF MODIFICATION ORDER APPLICATION

Wildlife and Countryside Act 1981

The Definitive Map and Statement of Public Rights of Way in Hertfordshire

Name and address of Applicant LILLEY PARISH COUNCILLOR

POND FARM, LILLEY, LU28LU

Date of Application 8.8.06

Description

Please describe the route starting at one end and working through to the other end.

Describe any feature of note, roads, landmarks, buildings, hedges etc.

If the route has a name or nickname please give it here.

FROM CHURCHYARD KISSING GATE, ACROSS
EDGE OF CRICKET GROUND WITH POND
ON LEFT, TO GATE WHICH OPENS ONTO
CAR PARK OF CASSEL HALL WEST ST LILLEY.

Length

Please give the approximate length of the entire path in metres.

If you are claiming more than one path in the same application please give the length of each path separately.

50m

Width

Please give the full width of the path you are claiming.

Please also give the width of the claimed path as it is now

Width claimed : 1m

Width now : _____

Nature of surface

Please describe the surface of the path e.g. grass, made up track, ploughed, mud.

GRASS

Location of structures

Please give details and grid references for any gates, stiles, fences, bollards, barriers etc which are on the route now. Do not give details of fences if they run beside the route unless they are encroaching.

Structure	Grid Ref	Structure	Grid Ref	Structure	Grid Ref
-----------	----------	-----------	----------	-----------	----------

<u>KISSING GATE</u>	<u>S11850/22635</u>				
---------------------	---------------------	--	--	--	--

<u>GATE</u>	<u>S11880/22629</u>				
-------------	---------------------	--	--	--	--

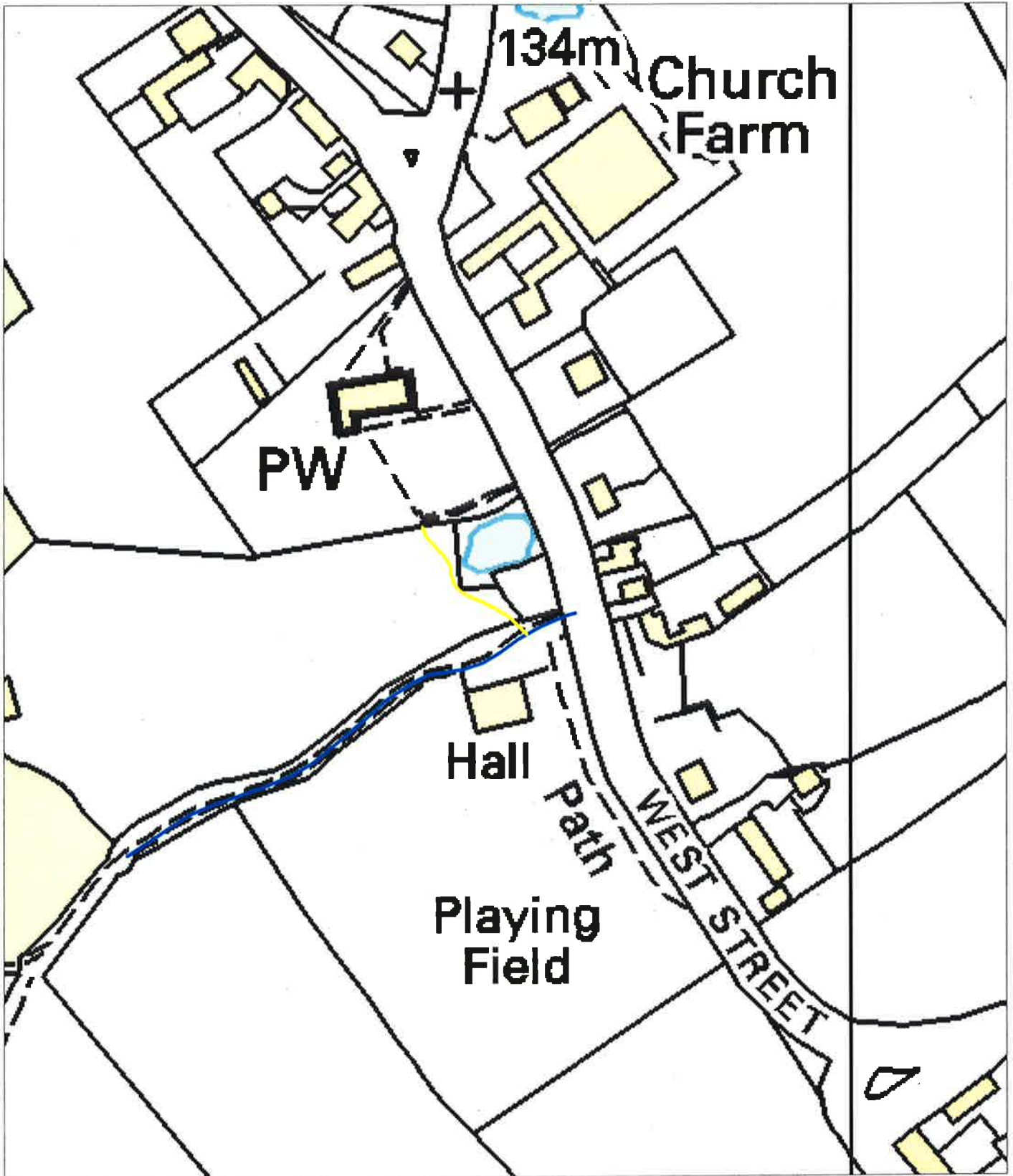

Application Route: 



This map is based upon Ordnance Survey material with the permission of Ordnance Survey on behalf of the Controller of Her Majesty's Stationery Office. Unauthorised reproduction infringes Crown copyright and may lead to prosecution or civil proceedings. Hertfordshire County Council, 100019606, 2006