

REGISTER OF APPLICATIONS - PUBLIC PATH ORDERS

DETAILS OF APPLICATION

District North Herts File Name Lilley 14
 Parish Lilley Application Date 19/07/04

Grid References

Application to Divert footpath Point A 1139 2748
 Point B 1134 2755
 Applicant Mr W.H. Sowerby Point C 1135 2771

Nearest City Town Village
Luton Hitchin Lilley

Addresses of properties affected House Name/Street Postcode
1-2 Dennison Cottages Hexton Road LU2 8LZ

DETERMINATION (DECISION) OF APPLICATION

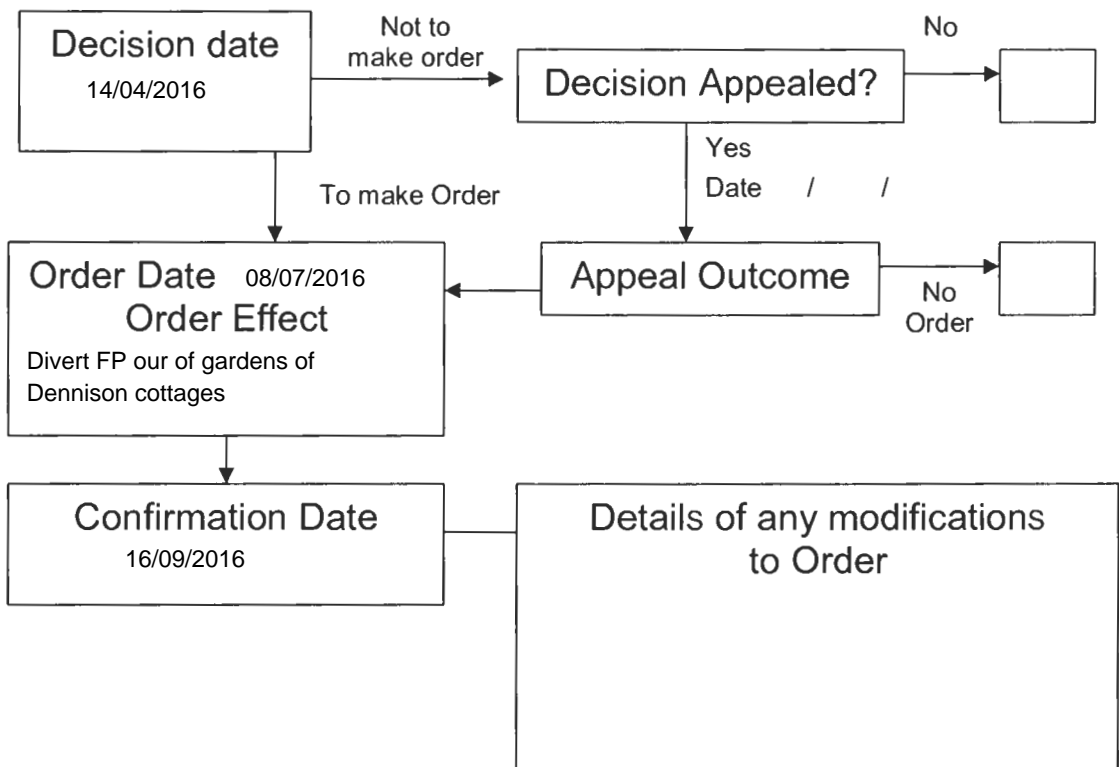

LILLEY FOOTPATH 014

owned by MR & MRS C. Rogers

The right of way shown in purple on this plan is merely showing the location of the path and is not to scale with the base map.

owned by
LILLEY MAJOR
ESTATES LTD

70m

50m



Reproduced from the Ordnance Survey Mapping with the permission of The Controller of Her Majesty's Stationery Office. Crown copyright. Unauthorised reproduction infringes Crown copyright and may lead to prosecution or civil proceedings.

Hertfordshire County Council, LA 076678, 2003

Scale 1:1250

Produced using
EasyPlot
Hertfordshire County Council
Environment Department
Monday, September 22 2003