

REGISTER OF APPLICATIONS - MODIFICATION ORDERS

DETAILS OF APPLICATION

District North herts..... File Name BR's across Lilley Hoo
 Parish Lilley..... Application Date 04/02/1999

Grid References

Application to Add two..... Point A TL 124, 270..... C: TL 123, 275
bridleways..... Point B TL 120, 288..... D: TL 122, 280

Applicant Lilley Parish Council.....

	City	Town	Village
Nearest	<u>St Albans</u>	<u>Luton</u>	<u>Lilley</u>

Addresses of properties affected	House Name/Street	Postcode

DETERMINATION (DECISION) OF APPLICATION

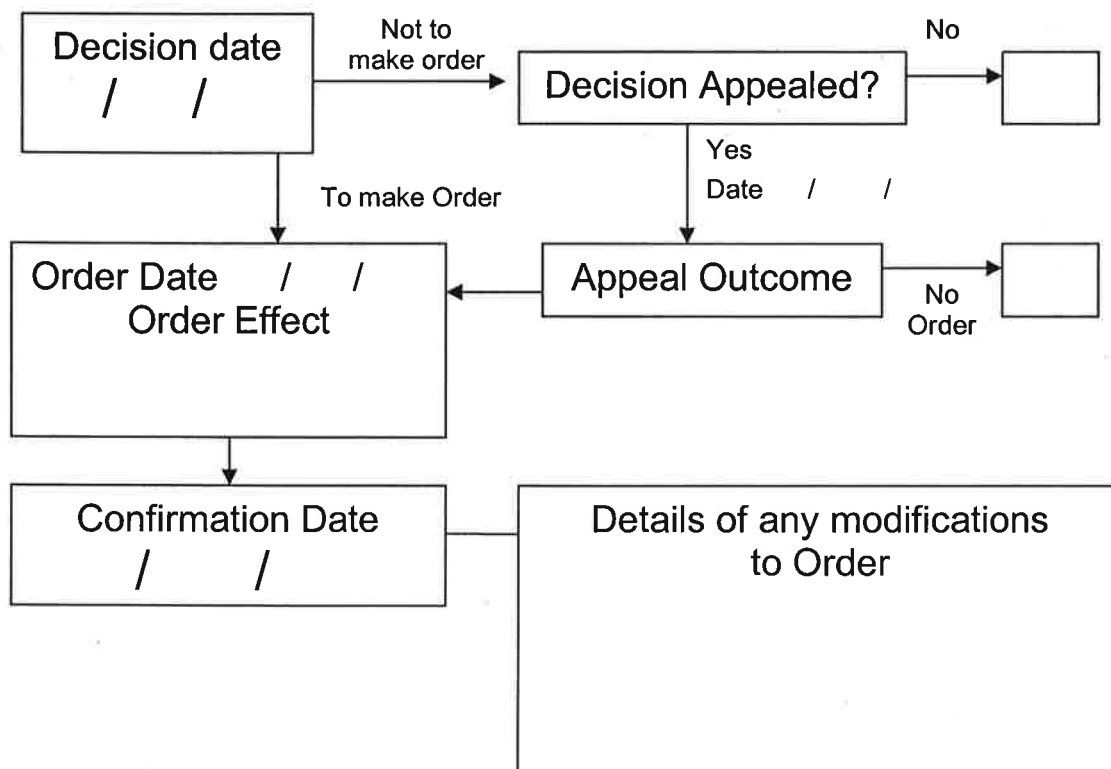

APPLICATION FOR MODIFICATION ORDER
WILDLIFE AND COUNTRYSIDE ACT 1981

DEFINITIVE MAP AND STATEMENT OF PUBLIC RIGHTS OF WAY IN
HERTFORDSHIRE

TO: Director of Planning and Environment
Hertfordshire County Council
OF: County Hall
Hertford
Hertfordshire SG13 8DN

[I][We] (1) LILLEY PARISH COUNCIL (2) of
(3) MRS B OFFER, CLERK LILLEY PARISH COUNCIL,
OAK TREE COTTAGE, HEXTON ROAD, LILLEY, N² LUTON,
BEDS, LU2 8NA

hereby apply for an order under Section 53(2) of the Wildlife and Countryside Act 1981 modifying the definitive map and statement for the area by: (4)

~~[deleting the [byway open to all traffic][bridleway][footpath]
from to]~~

[adding the ~~[byway open to all traffic][bridleway][footpath]~~
from TL 1209 2887 to TL 1254 2693
2 TL 1211 2765 to TL 1233 2755

~~[[upgrading][downgrading] to a [byway open to all traffic][bridleway][footpath] the
[byway open to all traffic][bridleway][footpath]
from to]~~

~~[[varying][adding to] the particulars relating to the [byway open to all
traffic][bridleway][footpath]
from to]~~

by providing that (5)

as shown on the map annexed hereto (6).

[I][We] (1) attach copies of the following documentary evidence (including statements
of witnesses) in support of this application: (7)

Dated : 9.1.99 19

Signed:

H. B. J. HERRING
CHAIR LILLEY PARISH COUNCIL

SUMMARY OF MODIFICATION ORDER CLAIM

WILDLIFE AND COUNTRYSIDE ACT 1981

1. Position

(a) Location of each end of path 1. TL 1209 2887, TL 1254 2693
path 2. TL 1211 2765, TL 1233 2755
(Any prominent features, landmarks, roads, buildings etc)

(b) Six figure grid reference for each end of path 1. 121 289 to 125 269
2. 121 277 to 123 276

2. Length (metric)

The path is a length of 1. 1900 metres
2. 350 metres

3. Width

The path is a width of 1. 3 metres
2. part 3 metres, part 1 metres

4. Nature of Surface

The surface consists of Soil & GRASS

5. Location of Lawful Obstructions

(Please mark on map and give grid reference below)

NONE

(a) Stiles

(b) Gates

(c) Fences

(d) Any other lawful obstruction, or limitation or condition

WILDLIFE AND COUNTRYSIDE ACT 1981

DEFINITIVE MAP AND STATEMENT OF PUBLIC RIGHTS OF WAY IN
HERTFORDSHIRE

Certificate of Service of Notice of Application for Modification Order

TO: Director of Planning and Environment
Hertfordshire County Council
OF: County Hall
Hertford
Hertfordshire SG13 8DN

[I][We] (1) LILLET PARISH COUNCIL (2)
of (3) CLERK TO LILLET PARISH COUNCIL, OAK TREE COTTAGE
1.7 EXTON ROAD, LILLET, N² LUTON, BEDS
LU2 8NA

hereby certify that the requirements of Paragraph 2 of Schedule 14 to the Wildlife and Countryside Act 1981 (4) have been complied with and attach a copy of each notice served pursuant to that Paragraph.

Dated : 9. 1. 99 1999 Signed: 

- (1) Delete as applicable
- (2) State your names in full on this line
- (3) State here your address
- (4) This is a reference to the statutory requirements concerning giving notice of the application which are explained in note 1 of the notice of application for modification order.

NOTICE OF APPLICATION FOR MODIFICATION ORDER (1)
WILDLIFE AND COUNTRYSIDE ACT 1981

DEFINITIVE MAP OF PUBLIC RIGHTS OF WAY IN HERTFORDSHIRE

(2) TO: LILLEY MANOR ESTATE
OF: MANOR FARM
LILLEY
N² LUTON
BEDS LU2 8LN

Notice is hereby given that on the 19 [1][We] (3)
LILLEY PARISH COUNCIL (4)
of (5) CLERK TO LILLEY PARISH COUNCIL, OAK TREE COTTAGE,
HEXTON ROAD, LILLEY, N² LUTON, BEDS
LU2 8NR

made application to the Hertfordshire County Council of County Hall, Hertford, Hertfordshire SG13 8DE that the definitive map and statement for the area be modified by: (6)

[deleting the ~~byway open to all traffic~~][bridleway][footpath]
from to

[adding the ~~byway open to all traffic~~][bridleway][footpath]
1. from TA 1209 2887 to TL 1254 2693
2. TL 1211 2765 TL 1233 2755

Dated : 9. 1. 1999 Signed :

H. L. SHEPPARD
CHAIR LILLEY PARISH COUNCIL

STINT HOLDER,
TEIVANT.

NOTICE OF APPLICATION FOR MODIFICATION ORDER (1)
WILDLIFE AND COUNTRYSIDE ACT 1981

DEFINITIVE MAP OF PUBLIC RIGHTS OF WAY IN HERTFORDSHIRE

(2) TO: J. H. Johnson & Son
OF: LILLEY HOOD FARM
..... LILLEY
..... N² LUTON
..... BEDS Lut 811A

Notice is hereby given that on the day of 19 [I][We] (3)
..... LILLEY PARISH COUNCIL (4)
of (5) CLERK TO LILLEY PARISH COUNCIL, OAK TREE COTTAGE,
..... HEXTON ROAD, LILLEY, N² LUTON, BEDS,
..... Lut 811A

made application to the Hertfordshire County Council of County Hall, Hertford, Hertfordshire SG13 8DE that the definitive map and statement for the area be modified by: (6)

[deleting the [byway open to all traffic][bridleway][footpath]
from to]

[adding the [byway open to all traffic][bridleway][footpath]
1. from TL 1209 2887 to TL 1254 2693]
2. TL 1211 2765 TL 1233 2755

Dated : 9. 1. 1989 Signed :

H. L. SHEPPARD
CHAIR LILLEY PARISH COUNCIL

NOTICE OF APPLICATION FOR MODIFICATION ORDER (1)
WILDLIFE AND COUNTRYSIDE ACT 1981

DEFINITIVE MAP OF PUBLIC RIGHTS OF WAY IN HERTFORDSHIRE

(2) TO: P. ADAMS
OF: RALPHS FARM
LILLEY
N^o LUTON
BEDS

Notice is hereby given that on the _____ day of _____ 19 [I][We] (3)
LILLEY PARISH Council (4)
of (5) CLERK TO LILLEY PARISH Council, OAK TREE COTTAGE,
HEXTON ROAD, LILLEY, N^o LUTON, BEDS.
LU2 8NA

made application to the Hertfordshire County Council of County Hall, Hertford, Hertfordshire SG13 8DE that the definitive map and statement for the area be modified by: (6)

[deleting the [byway open to all traffic][bridleway][footpath]
from to]

[adding the [byway open to all traffic][bridleway][footpath]
i, from TA 1209 2887 to TL 1254 2693
2. TL 1211 2765 TL 1233 2755

Dated : 9. 1. 1989 Signed :

H. L. SHEPPARD
CHAIR LILLEY PARISH COUNCIL

NOTICE OF APPLICATION FOR MODIFICATION ORDER (1)
WILDLIFE AND COUNTRYSIDE ACT 1981

DEFINITIVE MAP OF PUBLIC RIGHTS OF WAY IN HERTFORDSHIRE

(2) TO: R. ELLIOTT
OF: CHURCH FARM
LILLEY
N² LUTON
BEDS

Notice is hereby given that on the _____ day of _____ 19 [I][We] (3)
LILLEY PARISH COUNCIL (4)
of (5) CLERK TO LILLEY PARISH COUNCIL, OAK TREE COTTAGE,
HEXTON ROAD, LILLEY, N² LUTON, BEDS
LU2 8NA

made application to the Hertfordshire County Council of County Hall, Hertford, Hertfordshire SG13 8DE that the definitive map and statement for the area be modified by: (6)

[deleting the [byway open to all traffic][bridleway][footpath]
from _____ to _____]

[adding the [byway open to all traffic][bridleway][footpath]
1. from TA 1209 2887 to TL 1254 2693
2. TL 1211 2765 TL 1233 2755

Dated: 9. 1. 1999 Signed:

H. L. SHEPPARD
CHAIR LILLEY PARISH COUNCIL

STIWT HOLDER

Document No. 3

NOTICE OF APPLICATION FOR MODIFICATION ORDER (1)
WILDLIFE AND COUNTRYSIDE ACT 1981

DEFINITIVE MAP OF PUBLIC RIGHTS OF WAY IN HERTFORDSHIRE

(2) TO: F.H. & H.L. SHEPPARD
OF: POND FARM
LILLEY
W² LUTON
B.E.D.S. Luton 8 LU.

Notice is hereby given that on the _____ day of _____ 19 [I][We] (3)
LILLEY PARISH COUNCIL (4)
of (5) CLERK TO LILLEY PARISH COUNCIL, OAK TREE COTTAGE,
HEXTON ROAD, LILLEY, W² LUTON, B.E.D.S.
LU2 8NA

made application to the Hertfordshire County Council of County Hall, Hertford, Hertfordshire SG13 8DE that the definitive map and statement for the area be modified by: (6)

[deleting the [byway open to all traffic][bridleway][footpath]
from to]

[adding the [byway open to all traffic][bridleway][footpath]
1. from TA 1209 2887 to TL 1254 2693
2. TL 1211 2765 TL 1233 2755

Dated : 9. 1. 1989 Signed :

H. L. SHEPPARD
CHAIR LILLEY PARISH COUNCIL

NOTICE OF APPLICATION FOR MODIFICATION ORDER (1)
WILDLIFE AND COUNTRY SIDE ACT 1981

DEFINITIVE MAP OF PUBLIC RIGHTS OF WAY IN HERTFORDSHIRE

(2) TO CARTE JONAS (AGENTS CROWN ESTATE COMMISSIONERS)
OF 43 PRIESTGATE
PETERBOROUGH,
PE1 1AR.

Notice is hereby given that on the 11th day of [Month] 1987
of (3) [Name] [Address] [Postcode] (4)
[Name] [Address] [Postcode]

made application to the Hertfordshire County Council of [Address],
Hertfordshire SG13 8DS for the order [Type] and [Type] [Type] [Type]
by (5)

[Deleting the byway open to all traffic] from [Address]

[adding the byway open to all traffic] from [Address]

Dated: 7/1/1987
[Signature]
[Name]
[Address]

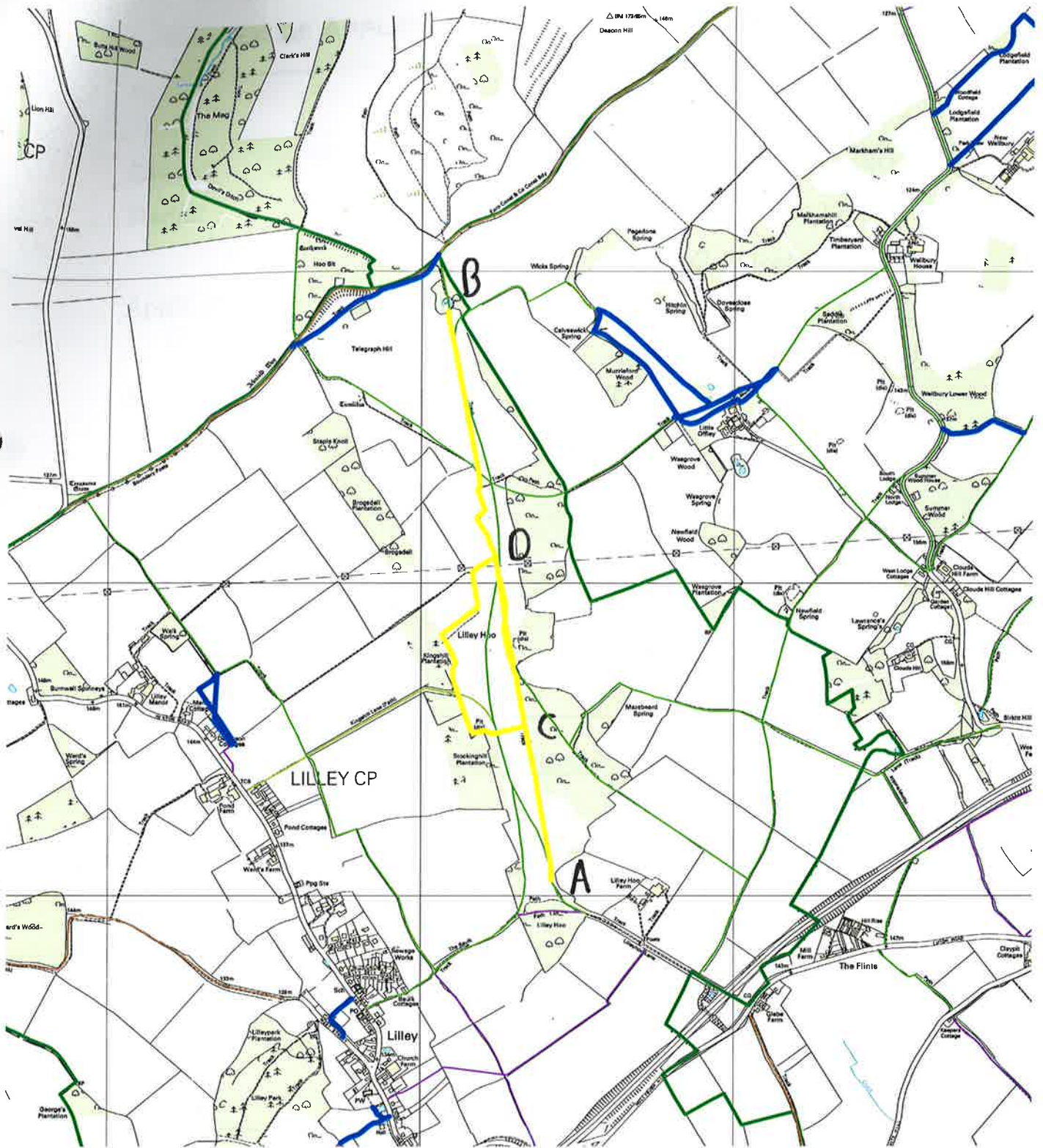

- Point A: TL 124, 270
- Point B: TL 120, 288
- Point C: TL 123, 275
- Point D: TL 122, 280



This map is based upon Ordnance Survey material with the permission of Ordnance Survey on behalf of the Controller of Her Majesty's Stationery Office. Unauthorised reproduction infringes Crown copyright and may lead to prosecution or civil proceedings. Hertfordshire County Council, LA 076678, 2005