

REGISTER OF APPLICATIONS - MODIFICATION ORDERS

DETAILS OF APPLICATION

File Name:	Lilleyhoo Lane
Date application received:	28/04/2016
Name of Applicant:	Dr P D Wadey
Intended effect of application:	Add a byway between Lilleyhoo Lane (public road) and Lilley Bridleway 9

LOCATION OF APPLICATION

District:	North Herts	Parish:	Lilley	
Nearest	City:	St Albans		
	Town:	Hitchin		
	Village:	Great Offley		
	Grid References		or	Definitive Map path reference
Start Point (A)	TL 1253 2694			
End Point (B)	TL 1272 2685			

ADDRESS OF PROPERTIES ON THE APPLICATION ROUTE

Lilleyhoo Farm Luton LU2 8NQ			
------------------------------------	--	--	--

DETERMINATION (DECISION) OF APPLICATION

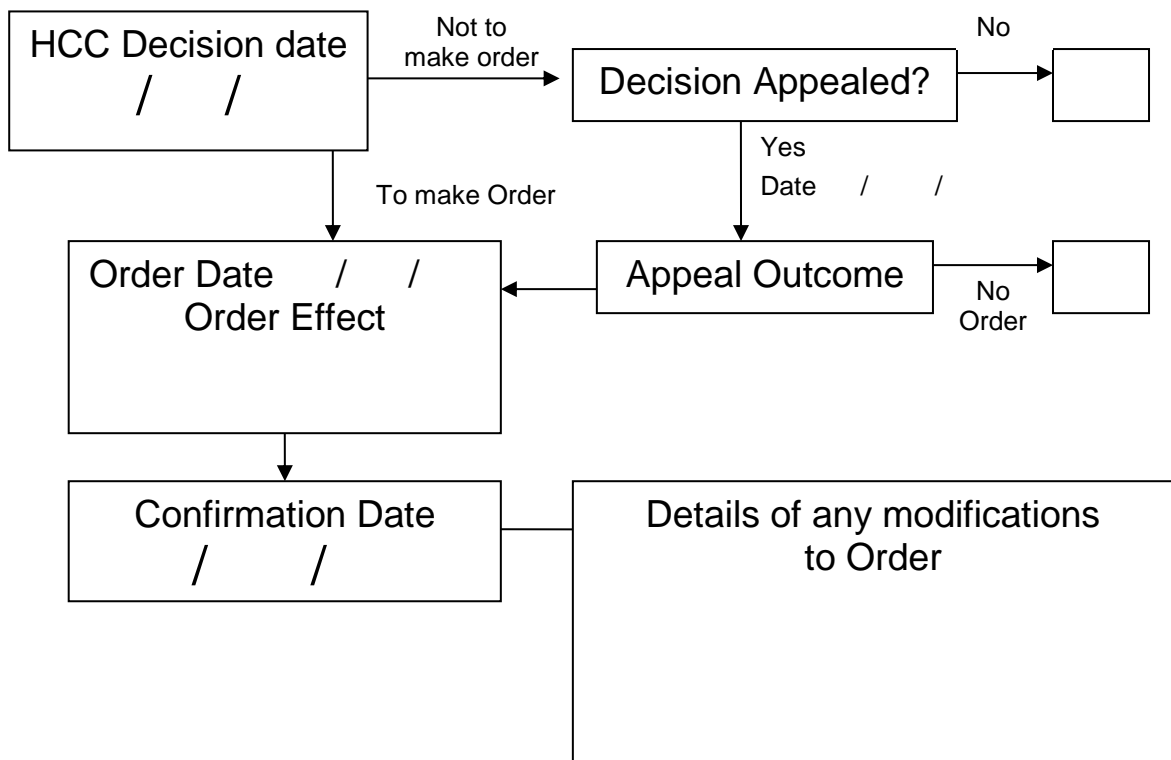

Wildlife and Countryside Act 1981

The Definitive Map and Statement of Public Rights of Way in Hertfordshire

To: Hertfordshire County Council
Of County Hall
HERTFORD
SG13 8DN

I, Dr Philip David Wadey of 12 Home Close, Corsham, Wiltshire SN13 0BE hereby apply for an order under section 53(2) of the Wildlife and Countryside Act 1981 modifying the definitive map and statement for the area by:

Adding the byway open to all traffic from Lilleyhoo Lane (county road 5U109/10) to Lilley 9 BW
and shown on the map accompanying this application.

I attach copies of the following documentary evidence (including statements of witnesses) in support of this application:

- Bryant's Map of Hertfordshire, 1822.
- Ordnance Survey 1st edition 25" extract from map Hertfordshire 11 - 7.
- IR126/4/91 Inland Revenue Valuation plan, The National Archives.
- Hertfordshire County Council Land Charges map, circa 1980.
- Hertfordshire County Council Gazetteer, 2016.
- INSPIRE land index polygon map, 2015.
- Applicant's statement.

Dated: 23 Apr 16

Signature:

Applicant's Reference: EC915

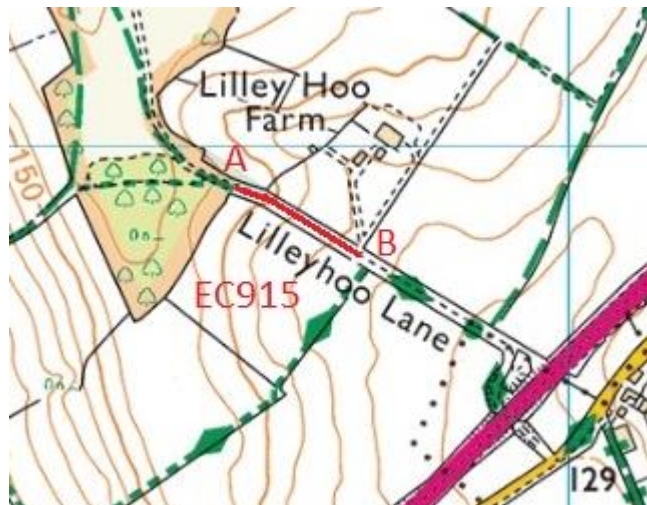

NH/283/MOD
Lilleyhoo Lane, Lilley
Application Plan

