

REGISTER OF APPLICATIONS - MODIFICATION ORDERS

DETAILS OF APPLICATION

District Dacorum File Name Eddie's Field
Parish Little Gaddesden Application Date 06/11/2003

Grid References
Application to Point A Sp 985, 140
Add Footpath Point B Sp 986, 141

Applicant Mr G Godar

Nearest City Town Village
St Albans Little Gaddesden Ringshall

Addresses of properties affected House Name/Street Postcode
Cedar House Berkhamsted HP4 1PE
.....
.....
.....

DETERMINATION (DECISION) OF APPLICATION

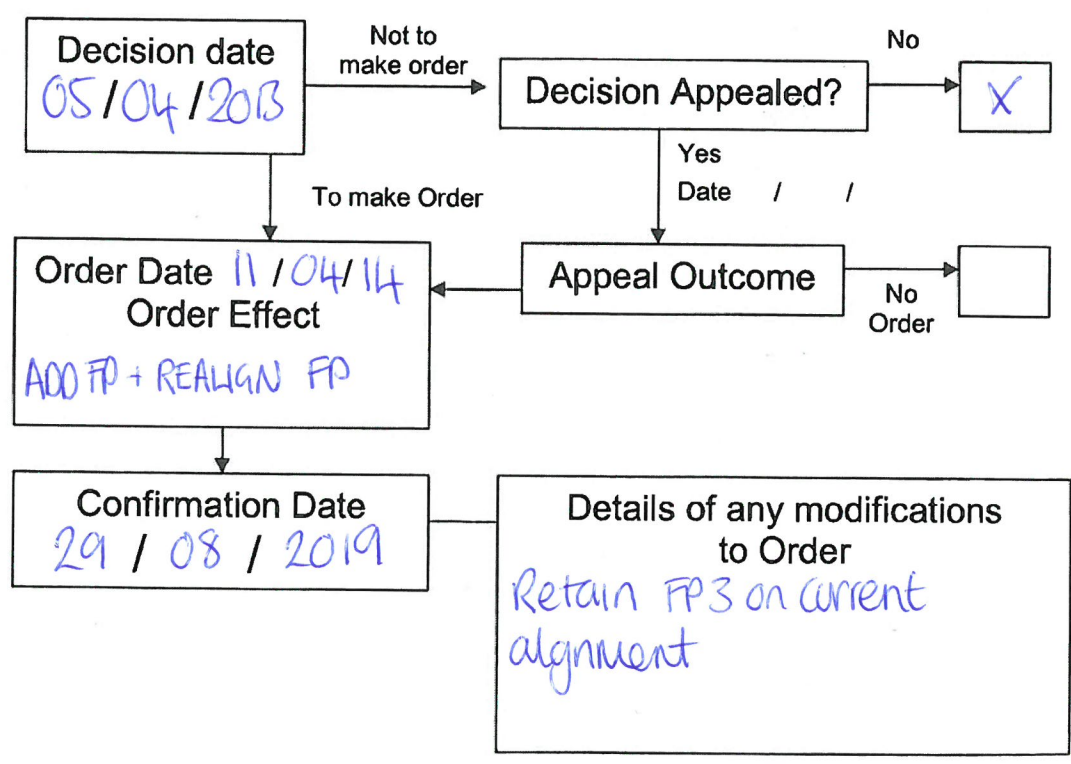

APPLICATION FOR A MODIFICATION ORDER

Wildlife and Countryside Act 1981
The Definitive Map and Statement of Public Rights of Way in Hertfordshire

To : Definitive Map Officers, Hertfordshire County Council
of : Environment Department, County Hall, Pegs Lane,
HERTFORD, SG13 8DN

I/we : GEORGE GODAR

name and address of applicant(s)

of : THE OLD RECTORY, LITTLE GADDESDEN, BERKHAMSTED
HP4 1PA

hereby apply for an order under section 53(2) of the Wildlife and Countryside Act 1981 modifying the Definitive Map and Statement for the area by
(N.B. Choose ONE of the four options given below)

1. deleting the	<ul style="list-style-type: none"> *footpath *bridleway *RUPP/restricted byway *byway open to all traffic 	from # _____ to # _____	* delete as appropriate
2. adding the	<ul style="list-style-type: none"> *footpath *bridleway *byway open to all traffic 	from # SP9861413 to # SP9851403	* fill in grid references for start and end of routes
3. upgrading/downgrading the route currently shown as a so that it is shown as a	<ul style="list-style-type: none"> *footpath *bridleway *RUPP/restricted byway *byway open to all traffic <ul style="list-style-type: none"> *footpath *bridleway *byway open to all traffic 	from # _____ to # _____	
3. varying /adding to the particulars relating to the by providing that _____ _____	<ul style="list-style-type: none"> *footpath *bridleway *byway open to all traffic 	from # _____ to # _____	explain how you want the particulars altered

and shown on the maps accompanying this application.

I/we attach copies of the following evidence in support of this application;

list the evidence which supports your application

STATEMENTS OF (1) GEORGE GODAR (2) SUSAN GODAR
ADDITIONAL STATEMENTS TO BE SUPPLIED

Dated 3 NOV 2003 Signed

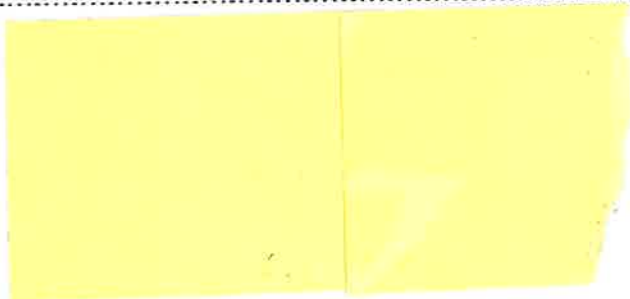

NOTICE OF APPLICATION FOR A MODIFICATION ORDER

Section 53(5) and Schedule 14 to the Wildlife and Countryside Act 1981
The Definitive Map and Statement of Public Rights of Way in Hertfordshire

To : THE ART AND ARCHITECTURAL TRUST
 of : PO Box 33492 LONDON SW18 4NU

name and address of owner or occupier

Notice is hereby given that on _____ day of November 2003
 the _____

give the date of your application

by : GEORGE GODAR
 of : THE OLD RECTORY, LITTLE CADDISON, BUCKHAMPTON HILLS HP4 1PA

name and address of applicant(s)

made application to the Definitive Map Officers, Hertfordshire County Council, County Hall, HERTFORD, SG13 8DN that the Definitive Map and Statement for the area be modified by

*deleting the _____
 *footpath _____ from # _____ to # _____
 *bridleway _____
 *byway open to all traffic _____

** delete as appropriate - take detail from application*

*adding the _____
 *footpath _____ from # SP9861413 to # SP 985 11403
~~*bridleway _____~~
 *byway open to all traffic _____

** fill in grid references for start and end of routes*

*upgrading / downgrading the route currently shown as a _____
 *footpath _____ from # _____ to # _____
 *bridleway _____
 *byway open to all traffic _____
 to be shown as a _____
 *footpath _____
 *bridleway _____
 *byway open to all traffic _____

*varying / adding to the _____
 particulars relating to the _____
 by providing that _____

explain how you want the particulars altered

and shown on the map accompanying this notice.

Dated 3 Nov 2003 Signed _____



CERTIFICATE OF SERVICE OF NOTICE
OF
APPLICATION FOR A MODIFICATION ORDER

Wildlife and Countryside Act 1981
The Definitive Map and Statement of Public Rights of Way in Hertfordshire

To : *Definitive Map Officers, Hertfordshire County Council*
of : *Environment Department, County Hall, Pegs Lane, HERTFORD,*
SG13 8DN

I/we : *GEORGE GODAR*
of : *THE OLD RECTORY, LITTLE CADDISDEN, BUCKHAMPTON,*
HERTS. HP4 1PA

*name and
address of
applicant(s)*

hereby certify that the requirements of paragraph 2 of Schedule 14 to the Wildlife and Countryside Act 1981 have been complied with and attach a copy of each notice served pursuant to that Paragraph.

Dated 3 Nov 2003 Signed 

Paragraph 2 of Schedule 14 to the Wildlife and Countryside Act states that ;

"the applicant shall serve a notice stating that the application has been made on every owner and occupier of any land to which the application relates"

"if, after reasonable inquiry has been made, the authority are satisfied that it is not practicable to ascertain the name or address of an owner or occupier of any land to which the application relates the authority may direct that the notice ... may be served by addressing it to him by the description 'owner' or 'occupier' of the land (describing it) and by affixing it to some conspicuous object or objects on the land"

SUMMARY OF MODIFICATION ORDER APPLICATION

Wildlife and Countryside Act 1981

The Definitive Map and Statement of Public Rights of Way in Hertfordshire

Name and address of Applicant GEORGE GODAR, THE OLD RECTORY, LITTLE GADDISDEN,
BERCHAMSTED, HERTS. HP4 1PA

Date of Application 3 November 2003

Description

Please describe the route starting at one end and working through to the other end.

Describe any feature of note, roads, landmarks, buildings, hedges etc.

If the route has a name or nickname please give it here.

The footpath crosses the field at approx GR98551410, known locally as "Eddy's field". It diverges from FP2 at approx GR98611413 (approx. 43 metres from the stile at the NE entry of FP2 into the field and 40m to the E of the apex of the "dogleg" in the N boundary of the field) and in a generally SW direction towards the SW exit of the field into the alleyway towards Alderton Drive, joining FP3, but with a slight detour to avoid a cedar tree. The path is well marked on the grassy ground. The cedar tree is at approx GR98541406. The SW exit is at approx GR98511403 and is marked by the remains of a stile.

Length

Please give the approximate length of the entire path in metres.

If you are claiming more than one path in the same application please give the length of each path separately.

130 metres

Width

Please give the full width of the path you are claiming.

Please also give the width of the claimed path as it is now

Width claimed : 1 metre

Width now : 1 metre

Nature of surface

Please describe the surface of the path e.g. grass, made up track, ploughed, mud.

Grass

Location of structures

Please give details and grid references for any gates, stiles, fences, bollards, barriers etc which are on the route now. Do not give details of fences if they run beside the route unless they are encroaching.

Structure	Grid Ref	Structure	Grid Ref	Structure	Grid Ref
REMAINS OF STILE	SP98511403				
* CEDAR TREE	SP98541406				

* APPROX 7m from footpath

"B"

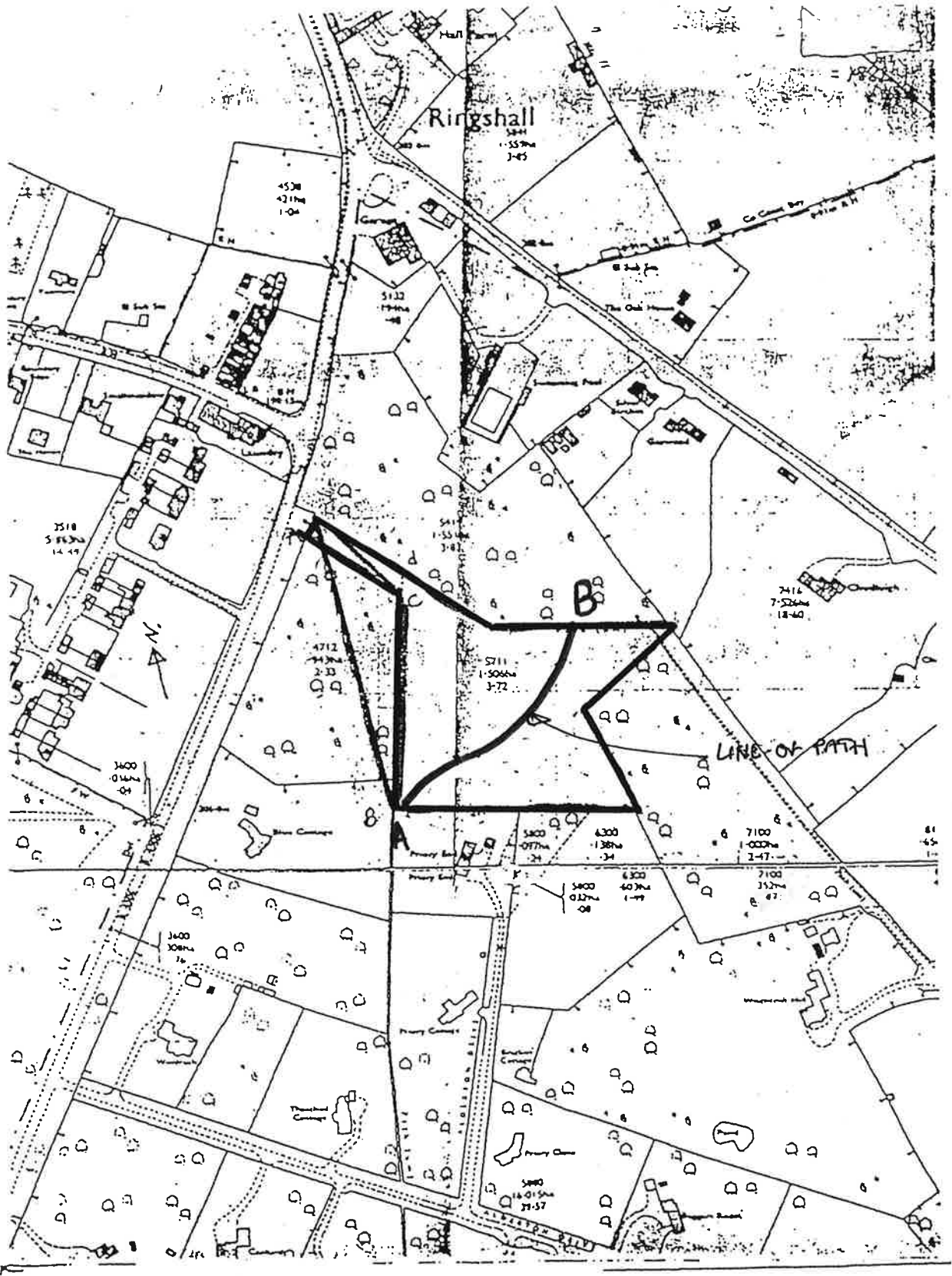

Point A: sp 985, 140 SP 9855 1410
Point B: sp 986, 141