

REGISTER OF APPLICATIONS - MODIFICATION ORDERS

DETAILS OF APPLICATION

District	<u>EAST HERTS</u>	File Name	<u>LITTLE MONDEN BR7</u>
Parish	<u>LITTLE MONDEN</u>	Application Date	<u>23/03/2013</u>
Grid References			
Application to	<u>UPGRADE BR TO</u>	Point A
	<u>RESTRICTED BYWAY</u>	Point B
Applicant	<u>DR P WADEY</u>		
Nearest	City	Town	Village
	<u>ST ALBANS</u>	<u>STEVENAGE</u>	<u>DANE END</u>
Addresses of properties affected	House Name/Street	Postcode	
	
	
	

DETERMINATION (DECISION) OF APPLICATION

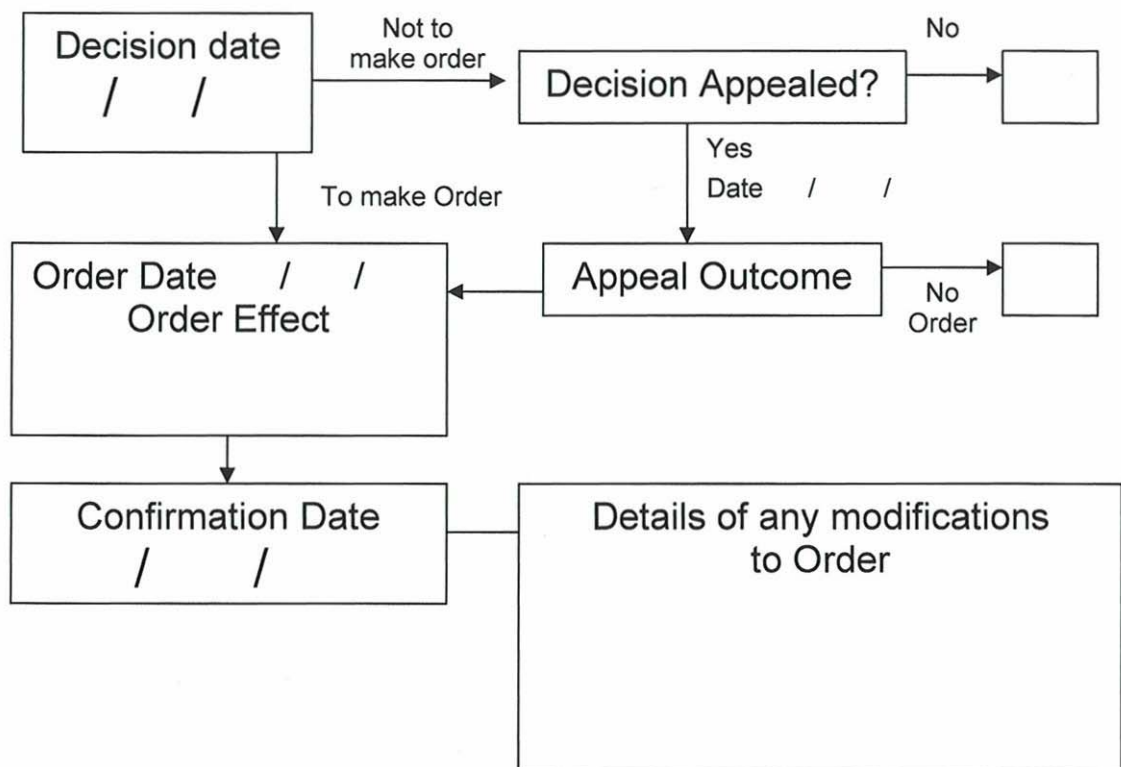

Wildlife and Countryside Act 1981

The Definitive Map and Statement of Public Rights of Way in Hertfordshire

To: Hertfordshire County Council
Of County Hall
HERTFORD
SG13 8DN

I, Dr Philip David Wadey of 12 Home Close, Corsham, Wiltshire SN13 0BE hereby apply for an order under section 53(2) of the Wildlife and Countryside Act 1981 modifying the definitive map and statement for the area by:

- Upgrading to restricted byway the bridleway (Part of Little Munden 7) from the county road West of Green End to a junction with Little Munden 16 restricted byway, and shown on the map accompanying this application.

I attach copies of the following documentary evidence (including statements of witnesses) in support of this application:

- CM26 Dury and Andrews' Map of Hertfordshire, 1766, HALS.
- CM88 Bryant's Map of Hertfordshire, 1822, HALS
- Ordnance Survey 1st edition 25" extract from map Hertfordshire **21** – 3.
- Ordnance Survey 1st edition 25" extract from map Hertfordshire **21** – 7.
- Ordnance Survey Book of reference for Parish of Little Munden, 1878.
- IR126/4/175 Inland Revenue Valuation plan, The National Archives.
- IR126/4/179 Inland Revenue Valuation plan, The National Archives.
- Applicant's Statement

Dated: 23 Mar 13

Signature:

Applicant's Reference: EC715



DMMO Application Map
EC715

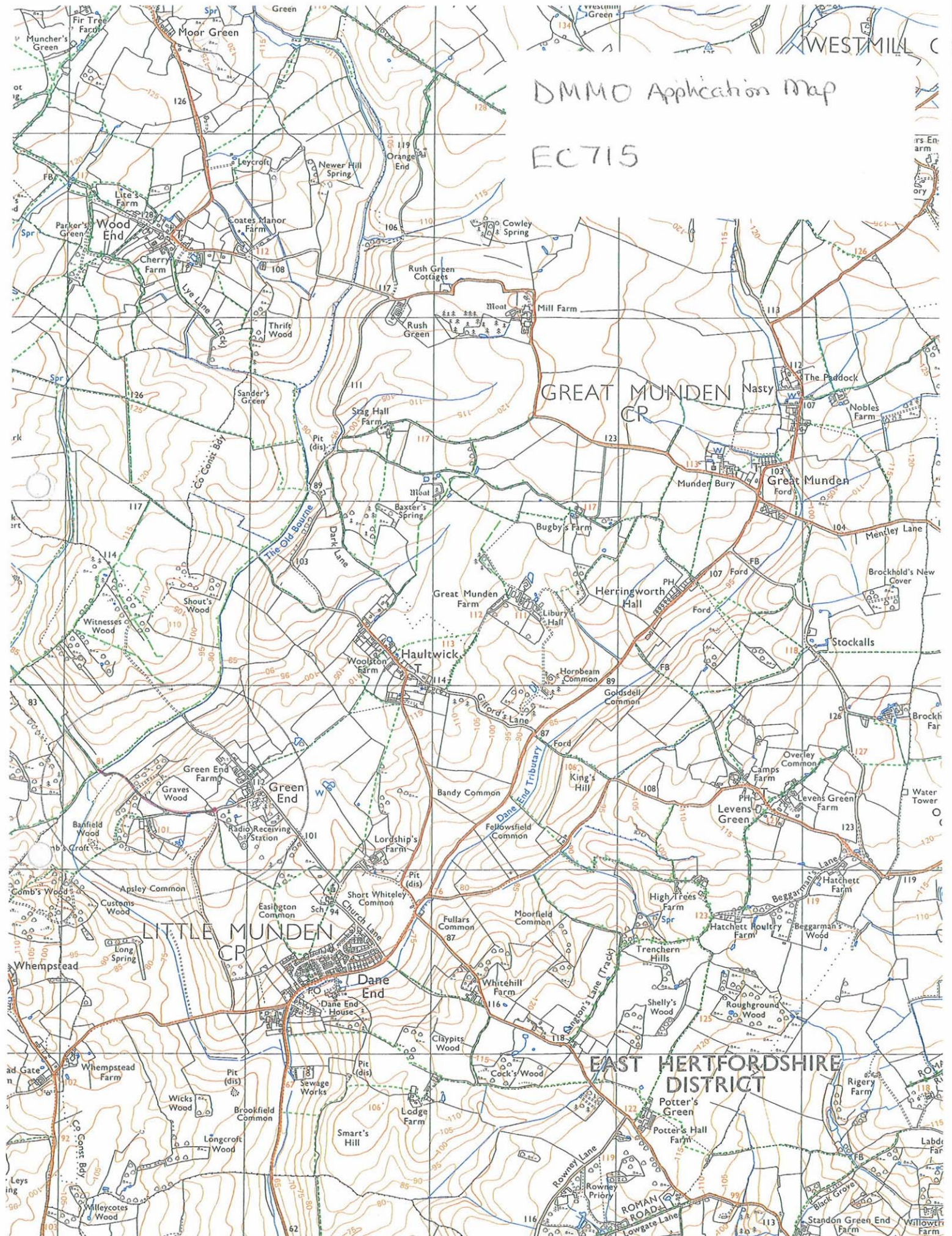

32 33 34 35 36
CO CONST SACOMBE CP HERTFORD AND STEVENAGE CO CONST HERTFORDSHIRE EURO CONST

4 5 1 kilometre = 0.6214 mile 03' 02' 01'