

**REGISTER OF APPLICATIONS - MODIFICATION ORDERS**

**DETAILS OF APPLICATION**

District East Herts File Name Old Bourne  
Parish Little Munden Application Date 09/02/1999

**Grid References**

Application to Vary the particulars Point A TL 319, 222  
relating to Rupp Point B TL 321, 225

Applicant Mr + Mrs Scrope

Nearest City Town Village  
St Albans Little Munden Benington

Addresses of properties affected House Name/Street Postcode  
.....  
.....  
.....  
.....

**DETERMINATION (DECISION) OF APPLICATION**

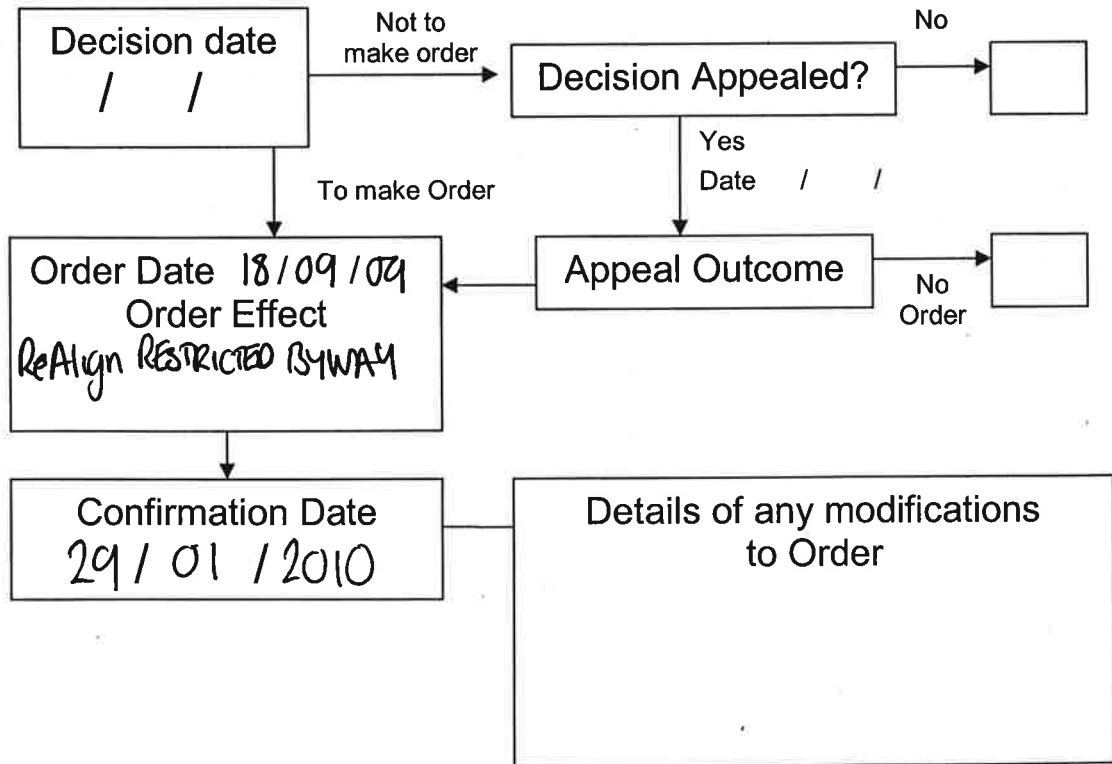

# APPLICATION FOR A MODIFICATION ORDER

Wildlife and Countryside Act 1981

## The Definitive Map and Statement of Public Rights of Way in Hertfordshire

To : *Definitive Map Officers, Hertfordshire County Council*  
of : *Environment Department, County Hall, Pegs Lane, HERTFORD, SG13 8DN*

I/we : *Mr J Scope & Mrs J. Scope* *name and address of applicant(s)*  
of : *Green End Farmhouse Green End Dune End SG12 0NX*

hereby apply for an order under section 53(2) of the Wildlife and Countryside Act 1981 modifying the Definitive Map and Statement for the area by

<input checked="" type="radio"/> *deleting the	*footpath *bridleway *byway open to all traffic	from # _____ to # _____	* delete as appropriate
<input type="radio"/> *adding the	*footpath *bridleway *byway open to all traffic	from # _____ to # _____	# fill in grid references for start and end of routes
<input type="radio"/> *upgrading / downgrading the route currently shown as a  to be shown as a	*footpath *bridleway *byway open to all traffic  *footpath *bridleway *byway open to all traffic	from # _____ to # _____	
<input checked="" type="radio"/> *varying /adding to the particulars relating to the  by providing that	<del>*footpath</del> <i>RUPP</i> <del>*bridleway</del> <del>*byway open to all traffic</del>	from # <u><i>TL 3219 2252</i></u> to # <u><i>TL 3197 2227</i></u>	explain how you want the particulars altered
<p style="margin: 0;"><i>The line of the path is shown running between hedges rather than to the NW of the NW hedge</i></p>			

and shown on the map accompanying this application.

I/we attach copies of the following evidence in support of this application;

*Map attached to deeds seen by P Millman Feb 1999. Photocopy to be supplied in due course. H.C.C. has other map evidence relating to this* *list the evidence which supports your application*

Dated *29 January 1999* Signed \_\_\_\_\_



# NOTICE OF APPLICATION FOR A MODIFICATION ORDER

Section 53(5) and Schedule 14 to the Wildlife and Countryside Act 1981  
**The Definitive Map and Statement of Public Rights of Way in Hertfordshire**

To : Mr & Mrs S.M. Tomlinson  
of : Munden Pawa, Dane End

*name and address of owner or occupier*

Notice is hereby given that on the \_\_\_\_\_ day of \_\_\_\_\_ 19 \_\_\_\_

*give the date of your application*

Atwe : blm and Jennifer Scope  
of : Green End Farmhouse, Dane End

*name and address of applicant(s)*

made application to the Definitive Map Officers, Hertfordshire County Council, County Hall, HERTFORD, SG13 8DN that the Definitive Map and Statement for the area be modified by

\*deleting the \_\_\_\_\_  
\*footpath \_\_\_\_\_ from # \_\_\_\_\_ to # \_\_\_\_\_  
\*bridleway \_\_\_\_\_  
\*byway open to all traffic \_\_\_\_\_

*\* delete as appropriate*

\*adding the \_\_\_\_\_  
\*footpath \_\_\_\_\_ from # \_\_\_\_\_ to # \_\_\_\_\_  
\*bridleway \_\_\_\_\_  
\*byway open to all traffic \_\_\_\_\_

*# fill in grid references for start and end of routes*

\*upgrading / downgrading the route currently shown as a \_\_\_\_\_  
\*footpath \_\_\_\_\_ from # \_\_\_\_\_ to # \_\_\_\_\_  
\*bridleway \_\_\_\_\_  
\*byway open to all traffic \_\_\_\_\_  
to be shown as a \_\_\_\_\_  
\*footpath \_\_\_\_\_  
\*bridleway \_\_\_\_\_  
\*byway open to all traffic \_\_\_\_\_

\*varying /adding to the particulars relating to the \_\_\_\_\_  
\*footpath RUPP from # TL 3219 2252 to # TL 3197 2227  
\*bridleway \_\_\_\_\_  
\*byway open to all traffic \_\_\_\_\_

by providing that the line of the path is shown running between wedge lines rather than to the NW of the NW Hedge

*explain how you want the particulars altered*

and shown on the map accompanying this notice.

Dated 29 January 1999 Signed \_\_\_\_\_

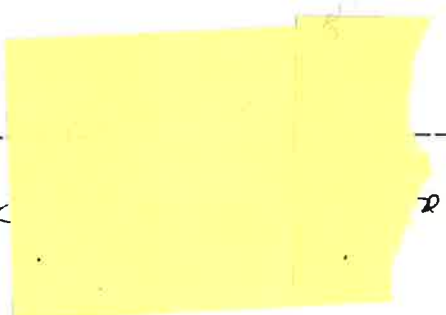

# NOTICE OF APPLICATION FOR A MODIFICATION ORDER

Section 53(5) and Schedule 14 to the Wildlife and Countryside Act 1981  
**The Definitive Map and Statement of Public Rights of Way in Hertfordshire**

To : Mr Keith Williams  
 of : Green End Farm, Dane End

*name and address of owner or occupier*

Notice is hereby given that on the \_\_\_\_\_ day of \_\_\_\_\_ 19 \_\_\_\_

*give the date of your application*

by : John and Jennifer Sude  
 of : Green End Farmhouse, Dane End

*name and address of applicant(s)*

made application to the Definitive Map Officers, Hertfordshire County Council, County Hall, HERTFORD, SG13 8DN that the Definitive Map and Statement for the area be modified by

\*deleting the \_\_\_\_\_  
 \*footpath \_\_\_\_\_ from # \_\_\_\_\_ to # \_\_\_\_\_  
 \*bridleway \_\_\_\_\_  
 \*byway open to all traffic \_\_\_\_\_

*\* delete as appropriate*

\*adding the \_\_\_\_\_  
 \*footpath \_\_\_\_\_ from # \_\_\_\_\_ to # \_\_\_\_\_  
 \*bridleway \_\_\_\_\_  
 \*byway open to all traffic \_\_\_\_\_

*# fill in grid references for start and end of routes*

\*upgrading / downgrading the route currently shown as a \_\_\_\_\_  
 \*footpath \_\_\_\_\_ from # \_\_\_\_\_ to # \_\_\_\_\_  
 \*bridleway \_\_\_\_\_  
 \*byway open to all traffic \_\_\_\_\_  
 to be shown as a \_\_\_\_\_  
 \*footpath \_\_\_\_\_  
 \*bridleway \_\_\_\_\_  
 \*byway open to all traffic \_\_\_\_\_

\*varying / adding to the particulars relating to the \_\_\_\_\_  
 \*footpath RUPP from # TL 3219 2252 to # TL 3197 2227  
 \*bridleway \_\_\_\_\_  
 \*byway open to all traffic \_\_\_\_\_

by providing that the line of the path is shown running between hedge lines rather than to the N.W. of the N.W. Hedge

*explain how you want the particulars altered*

and shown on the map accompanying this notice.

Dated 29 January 1999 Signed \_\_\_\_\_

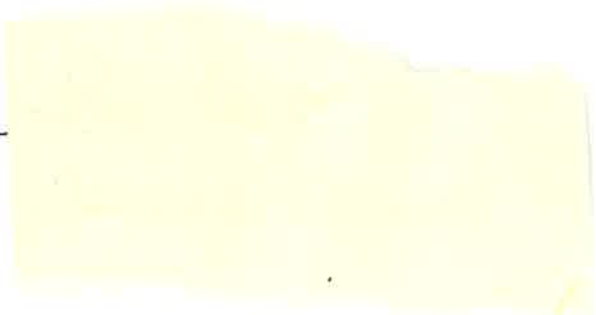

CERTIFICATE OF SERVICE OF NOTICE  
OF  
APPLICATION FOR A MODIFICATION ORDER

Wildlife and Countryside Act 1981  
The Definitive Map and Statement of Public Rights of Way in Hertfordshire

To : *Definitive Map Officers, Hertfordshire County Council*  
of : *Environment Department, County Hall, Pegs Lane, HERTFORD, SG13 8DN*

By : *John & Jennifer Scope*  
of : *Green Rd Farmhouse, Dane End*

*name and  
address of  
applicant(s)*

hereby certify that the requirements of paragraph 2 of Schedule 14 to the Wildlife and Countryside Act 1981 have been complied with and attach a copy of each notice served pursuant to that Paragraph.

Dated *29 January 1999* Signed \_\_\_\_\_

**Paragraph 2 of Schedule 14 to the Wildlife and Countryside Act states that ;**

*“the applicant shall serve a notice stating that the application has been made on every owner and occupier of any land to which the application relates”*

*“if, after reasonable inquiry has been made, the authority are satisfied that it is not practicable to ascertain the name or address of an owner or occupier of any land to which the application relates the authority may direct that the notice ... may be served by addressing it to him by the description ‘owner’ or ‘occupier’ of the land (describing it) and by affixing it to some conspicuous object or objects on the land”*

# SUMMARY OF MODIFICATION ORDER APPLICATION

Wildlife and Countryside Act 1981

## The Definitive Map and Statement of Public Rights of Way in Hertfordshire

Name and address of Applicant M & Mrs J. Scope Green End Farmhouse Dees End SG12 0NX

Date of Application \_\_\_\_\_

### Description

Please describe the route starting at one end and working through to the other end.

Describe any feature of note, roads, landmarks, buildings, hedges etc.

If the route has a name or nickname please give it here.

The route of RUPP 16 from its junction with bridleway 7 Little Munden running S.W. to Berrington Parish. The line is shown to the NW of the NW hedge line. It should run between the hedges parallel to but immediately SE of the current line.

### Length

Please give the approximate length of the entire path in metres.

If you are claiming more than one path in the same application please give the length of each path separately.

350m

### Width

Please give the full width of the path you are claiming.

Please also give the width of the claimed path as it is now

Width claimed : width between hedges

Width now : undefined

### Nature of surface

Please describe the surface of the path e.g. grass, made up track, ploughed, mud.

### Location of structures

Please give details and grid references for any gates, stiles, fences, bollards, barriers etc which are on the route now.

Do not give details of fences if they run beside the route unless they are encroaching.

Structure	Grid Ref	Structure	Grid Ref	Structure	Grid Ref
-----------	----------	-----------	----------	-----------	----------

# Little Munden RUPP 16

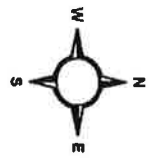
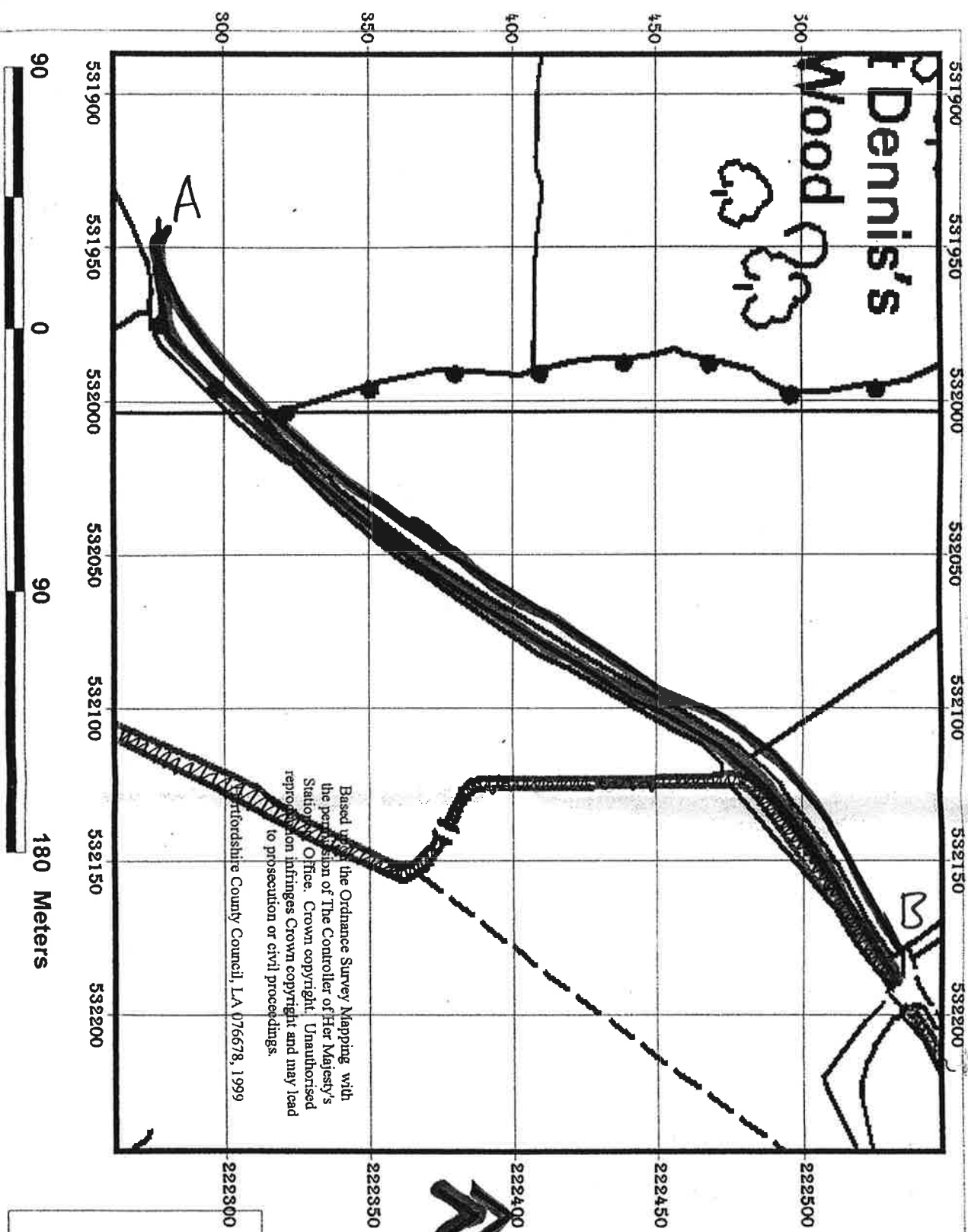

RUPP 16 Little Munden  
Application to alter line

Point A: TL 319, 222

Path No. 42

Point B: TL 321, 225