

REGISTER OF APPLICATIONS - MODIFICATION ORDERS

DETAILS OF APPLICATION

District St Albans File Name Waterside
 Parish London Colney Application Date 18/02/1998

Grid References

Application to Point A TL 180,035
Add. Ordleway Point B TL 182,036

Applicant Dr. P. Wadley

Nearest City Town Village
St Albans London Colney Shenley

Addresses of properties affected

| | |
|-----------------------------------|----------------|
| House Name/Street | Postcode |
| <u>Coleford House, Waterside</u> | <u>AL2 1QZ</u> |
| <u>The Millstone, Waterside</u> | <u>AL2 1RS</u> |
| <u>1-5, Waterside</u> | <u>AL2 1QY</u> |
| <u>Waterside House, Waterside</u> | <u>AL2 1QX</u> |

DETERMINATION (DECISION) OF APPLICATION

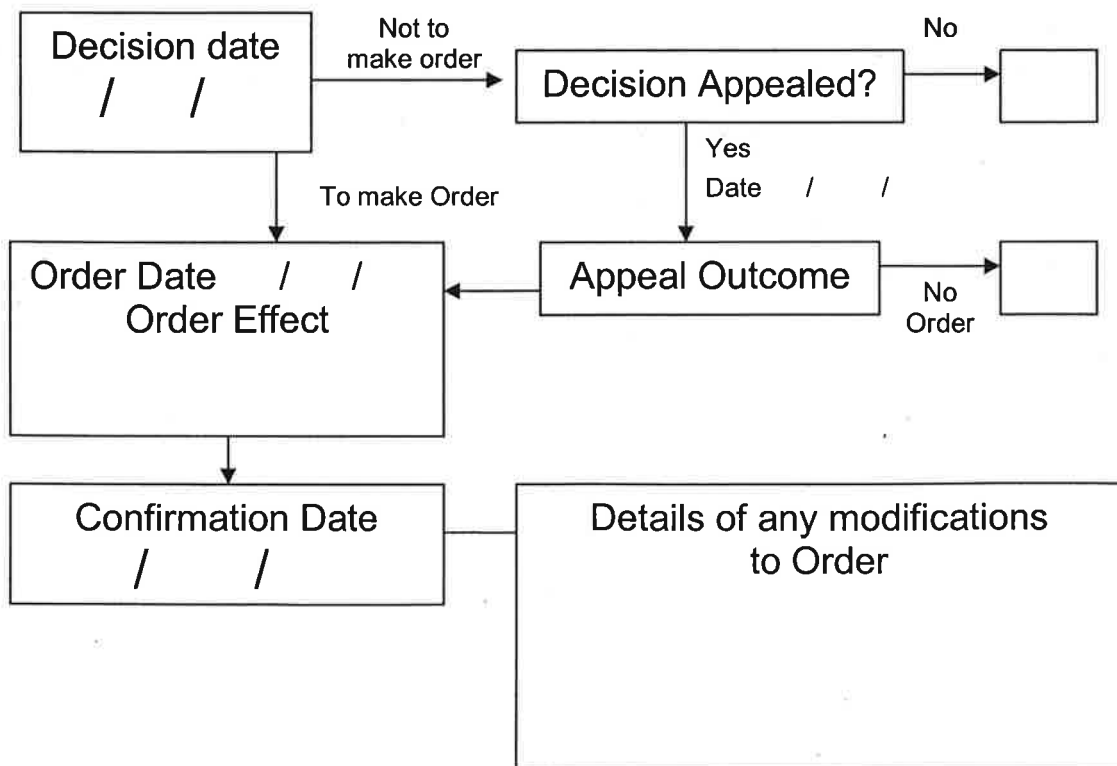

Wildlife and Countryside Act 1981

The Definitive Map and Statement of Public Rights of Way in Hertfordshire

To: Hertfordshire County Council
Of County Hall
HERTFORD
SG13 8DN

I, Dr Philip David Wadey of Holland Farm, Aldenham, Hertfordshire hereby apply for an order under section 53(2) of the Wildlife and Countryside Act 1981 modifying the definitive map and statement for the area by:

adding the bridleway from High Street/Barnet Road, London Colney (county road) thence generally WSW to a junction with RUPP 2 London Colney

and shown on the map accompanying this application.

I attach copies of the following documentary evidence (including statements of witnesses) in support of this application:

- extract from the Finance Act (1910-11) survey performed by the Inland Revenue, and now held at the County Record Office, Hertford (reference IR1/421) showing that the claimed route was not included in the valuations of the adjoining properties.

Dated: 18th Feb 1998

Signature: 

Applicant's Reference: C166

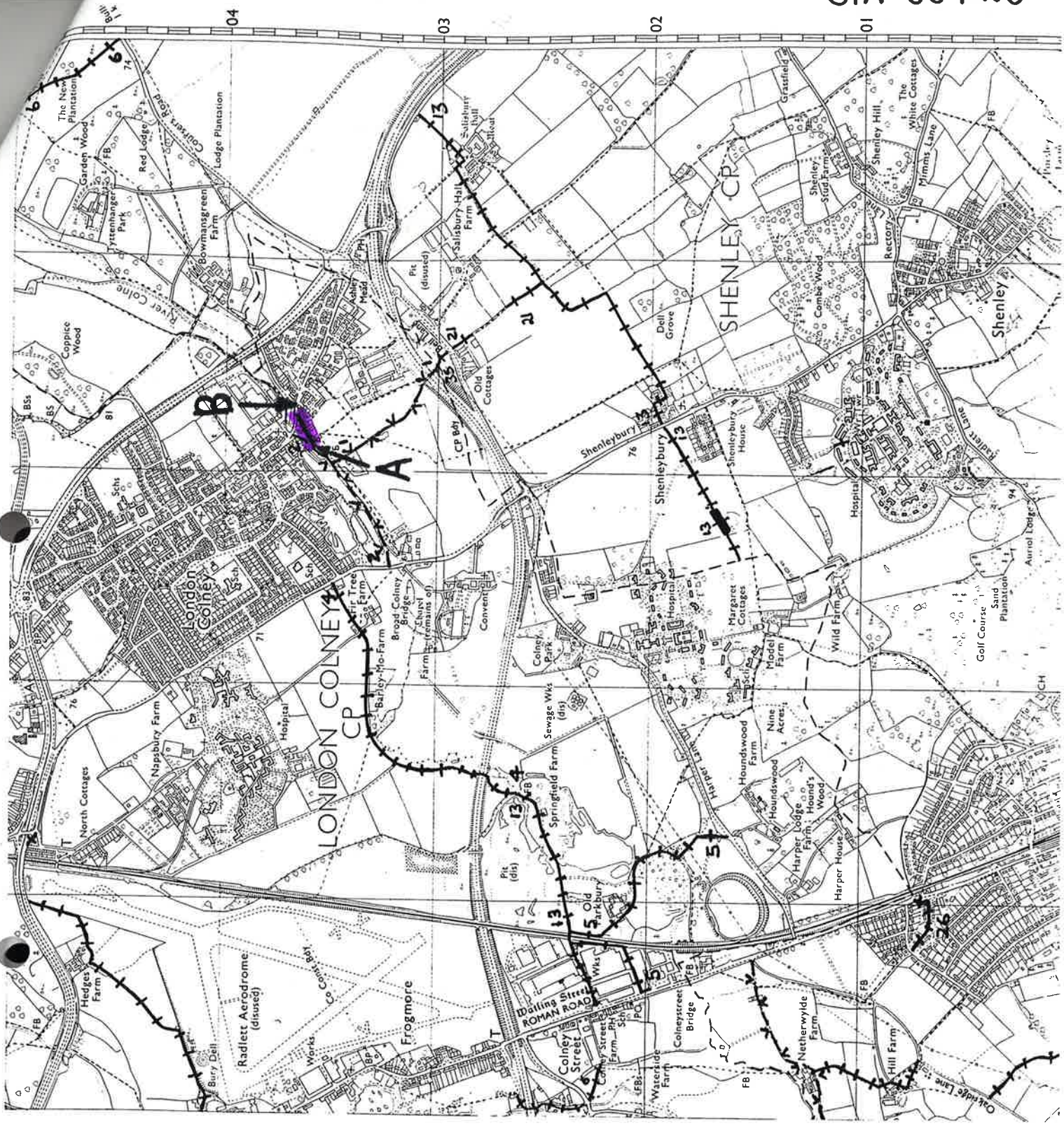

Pathfinder 1119

HCC 77 TL 10 SE

 claimed boundary

Point A: TL 180, 035

Point B: TL 182, 036