

REGISTER OF APPLICATIONS - MODIFICATION ORDERS

DETAILS OF APPLICATION

District East Herts File Name Correct line of PP 33
 Parish Much Hadham Application Date 08/09/1997

Grid References

Application to Vary the particulars relating to footpath 33 Point A TL 450, 199
 Point B TL 450, 200

Applicant A + J Streeter

Nearest City St Albans Town Much Hadham Village

Addresses of properties affected House Name/Street Postcode

DETERMINATION (DECISION) OF APPLICATION

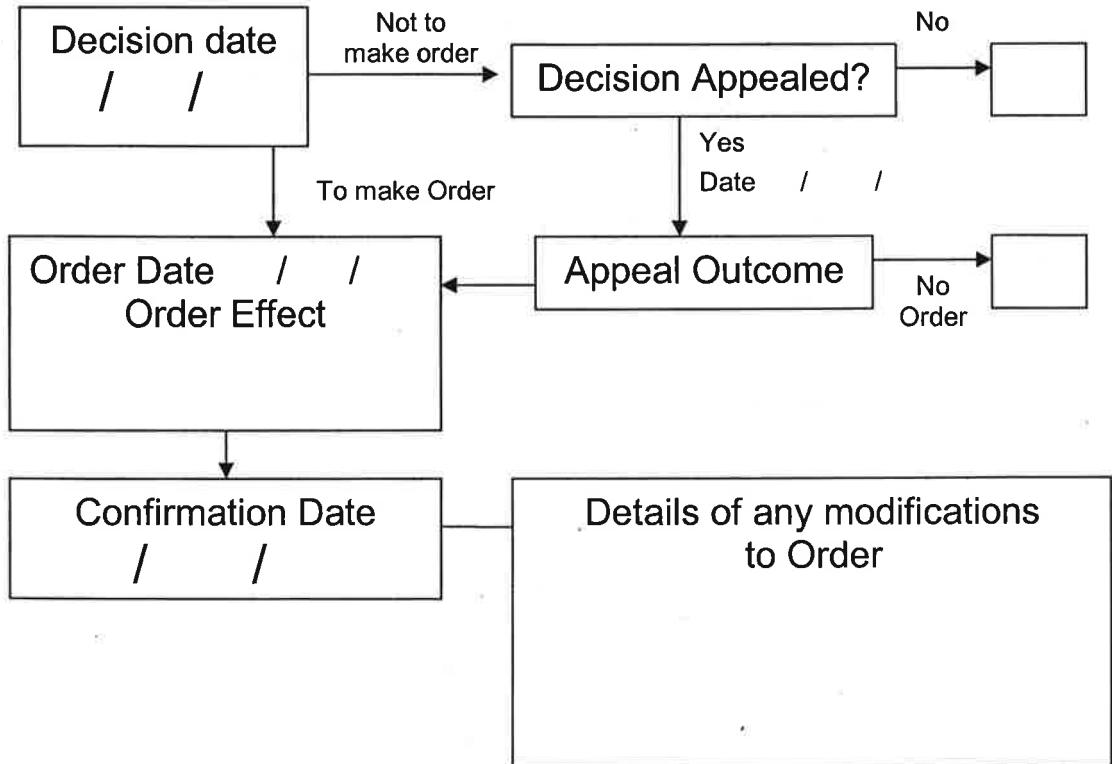

APPLICATION FOR MODIFICATION ORDER
WILDLIFE AND COUNTRYSIDE ACT 1981

DEFINITIVE MAP AND STATEMENT OF PUBLIC RIGHTS OF WAY IN
HERTFORDSHIRE

TO: Director of Planning and Environment
Hertfordshire County Council
OF: County Hall
Hertford
Hertfordshire SG13 8DN

[X][We] (1) ANDREW CHARLES STREETER AND JULIA ELIZABETH (2) of STREETER
(3) BEGGARS HALL, GREAT HALLINSBURY
BISHOPS, HERTFORDSHIRE. CM22 7TP
STORTFORD

hereby apply for an order under Section 53(2) of the Wildlife and Countryside Act 1981 modifying the definitive map and statement for the area by: (4)

[deleting the [byway open to all traffic][bridleway][footpath]
from to

[adding the [byway open to all traffic][bridleway][footpath]
from to

[[upgrading][downgrading] to a [byway open to all traffic][bridleway][footpath] the
[byway open to all traffic][bridleway][footpath]
from to

[[varying][adding to] the particulars relating to the [byway open to all
traffic][bridleway][footpath]
from MUCH HASHAM to FOOTPATH 33

BETWEEN F/A 17/57/22 TO B1004 ROAD
by providing that (5) IN NORTH END OF FIELD OS 166
THE FOOTPATH 33 IS LOCATED BY THE FIELD
EASE FOR 33 YDS BEFORE GOING ACROSS OS 166 TO THE
B1004 RD
as shown on the map annexed hereto (6).

[I][We] (1) attach copies of the following documentary evidence (including statements
of witnesses) in support of this application: (7)

Dated: 8. Sept. 1997 Signed



NOTICE OF APPLICATION FOR MODIFICATION ORDER (1)
WILDLIFE AND COUNTRYSIDE ACT 1981

DEFINITIVE MAP OF PUBLIC RIGHTS OF WAY IN HERTFORDSHIRE

(2) TO: ANDREW CHARLES STREETEA AND
OF: JULIA ELIZABETH STREETEA.
BEGGARS HALL, (ST
GREAT HALLINGBURY
BISHOPS STOET FORD
HERTFORDSHIRE

Notice is hereby given that on the 8 day of SEPTEMBER 1997 (1) [We] (3)
of (5) AS ABOVE (4)

made application to the Hertfordshire County Council of County Hall, Hertford,
Hertfordshire SG13 8DE that the definitive map and statement for the area be modified
by: (6)

[deleting the [byway open to all traffic][bridleway][footpath]
from to

[adding the [byway open to all traffic][bridleway][footpath]
from to

[upgrading][downgrading] to a [byway open to all traffic][bridleway][footpath] the
[byway open to all traffic][bridleway][footpath]
from to

[varying][adding to] the particulars relating to the [byway open to all traffic]
[bridleway][footpath]
from MULHASTHAM FOOTPATH 33 to BETWEEN F/P 17/ST/22
AND 31004 ROAD

by providing that (7) IN NORTH END OF FIELD O/S 166 THE
FOOTPATH 33 IS LOCATED BY THE FIELD EDGE
FOR 33 YDS BEFORE GOING ACROSS FIELD O/S 166
TO THE 31004 ROAD

Dated 8 SEPT 1997 Signed:

WILDLIFE AND COUNTRYSIDE ACT 1981

DEFINITIVE MAP AND STATEMENT OF PUBLIC RIGHTS OF WAY IN
HERTFORDSHIRE

Certificate of Service of Notice of Application for Modification Order

TO: Director of Planning and Environment
Hertfordshire County Council
OF: County Hall
Hertford
Hertfordshire SG13 8DN

[X] [We] (1) ANDREW CHARLES STREETER AND JONIA ELIZABETH
of (3) BEGGARS HALL, GREAT HALLINGBURY, BISHOPS STORTFORD
HERTFORDSHIRE. CM22 7TP.

hereby certify that the requirements of Paragraph 2 of Schedule 14 to the Wildlife and Countryside Act 1981 (4) have been complied with and attach a copy of each notice served pursuant to that Paragraph.

Dated : 8. 9. 97 19

Signed: .

- (1) Delete as applicable
- (2) State your names in full on this line
- (3) State here your address
- (4) This is a reference to the statutory requirements concerning giving notice of the application which are explained in note 1 of the notice of application for modification order.

SUMMARY OF MODIFICATION ORDER CLAIM
WILDLIFE AND COUNTRYSIDE ACT 1981

1. Position

- (a) Location of each end of path ON BIDDY RD NORTH EXNAULS FARM
TO MEETINGS OF 33 AND 17/57/22 FOOTPATHS IN
(Any prominent features, landmarks, roads, buildings etc) MEADOW BY BROOK.
- (b) Six figure grid reference for each end of path OS MAP. 167
to 207443 - 198452

2. Length (metric)

The path is a length of 700 YDS.

3. Width

The path is a width of 2 METRE +

4. Nature of Surface

The surface consists of GRASS

5. Location of Lawful Obstructions

(Please mark on map and give grid reference below)

- (a) Stiles NONE.
- (b) Gates 4
- (c) Fences 4
- (d) Any other lawful obstruction, or limitation or condition 4

ed)

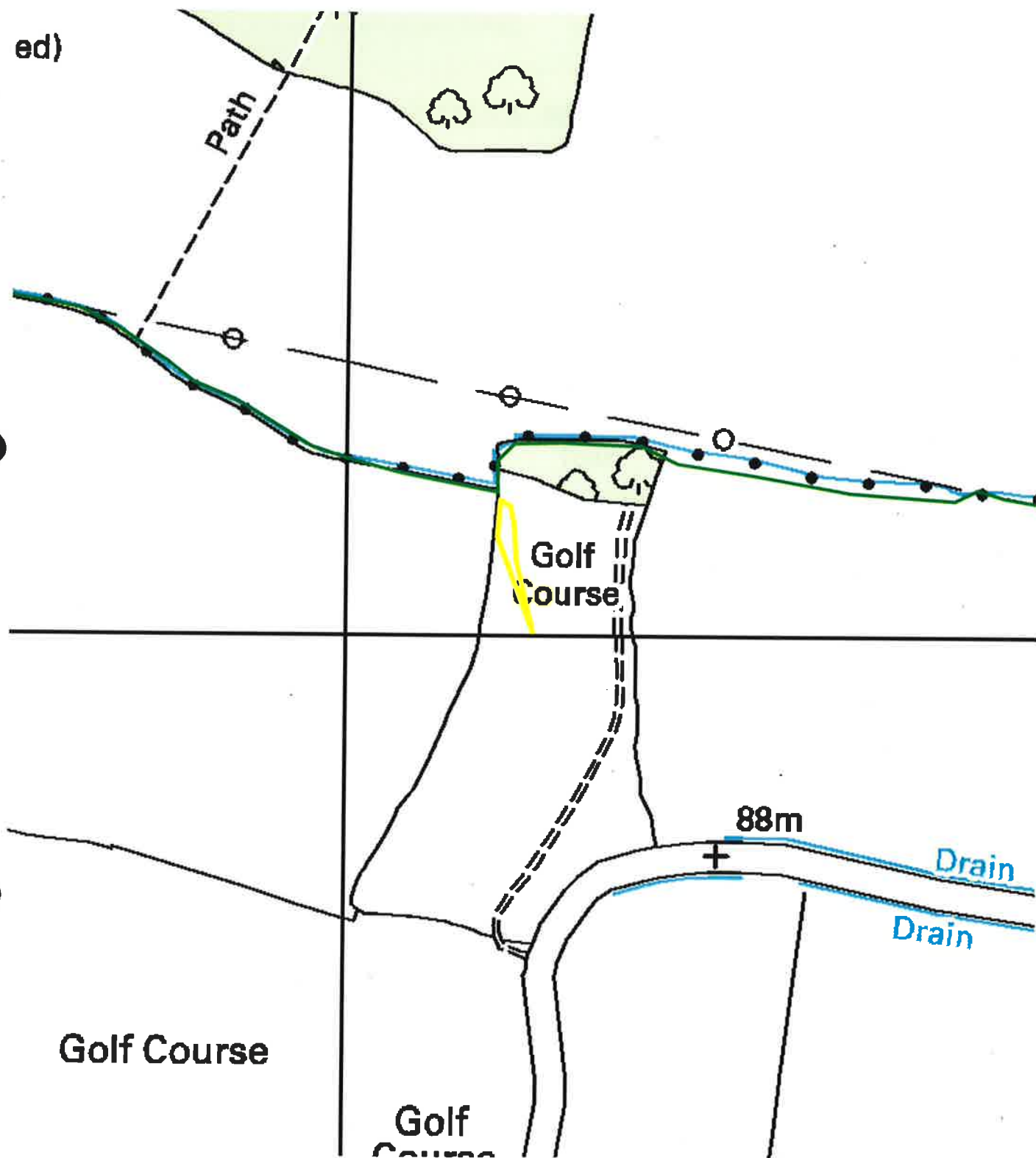

Point A:

Point B:



Path NO: 33

This map is based upon Ordnance Survey material with the permission of Ordnance Survey on behalf of the Controller of Her Majesty's Stationery Office. Unauthorised reproduction infringes Crown copyright and may lead to prosecution or civil proceedings. Hertfordshire County Council, LA 076678, 2005