

**REGISTER OF APPLICATIONS - MODIFICATION ORDERS**

**DETAILS OF APPLICATION**

File Name:	Abbots Langley 77 upgrade
Date application received:	4 January 2017
Name of Applicant:	Dr P D Wadey
Intended effect of application:	To upgrade Abbots Langley 77 to restricted byway

**LOCATION OF APPLICATION**

District:	Three Rivers	Parish:	Abbots Langley
Nearest	City:	St Albans	
	Town:	Watford	
	Village:	Bedmond	
	Grid References or		Definitive Map path reference
Start Point (A)	TL 0993 0392	HCC sheet 75	
End Point (B)	TL 0991 0379		

**ADDRESS OF PROPERTIES ON THE APPLICATION ROUTE**

Pie Corner Millhouse Lane Bedmond	WD5 0SG	White Hart House Sergehill Lane Bedmond	WD5 0RT
---	---------	---	---------

**DETERMINATION (DECISION) OF APPLICATION**

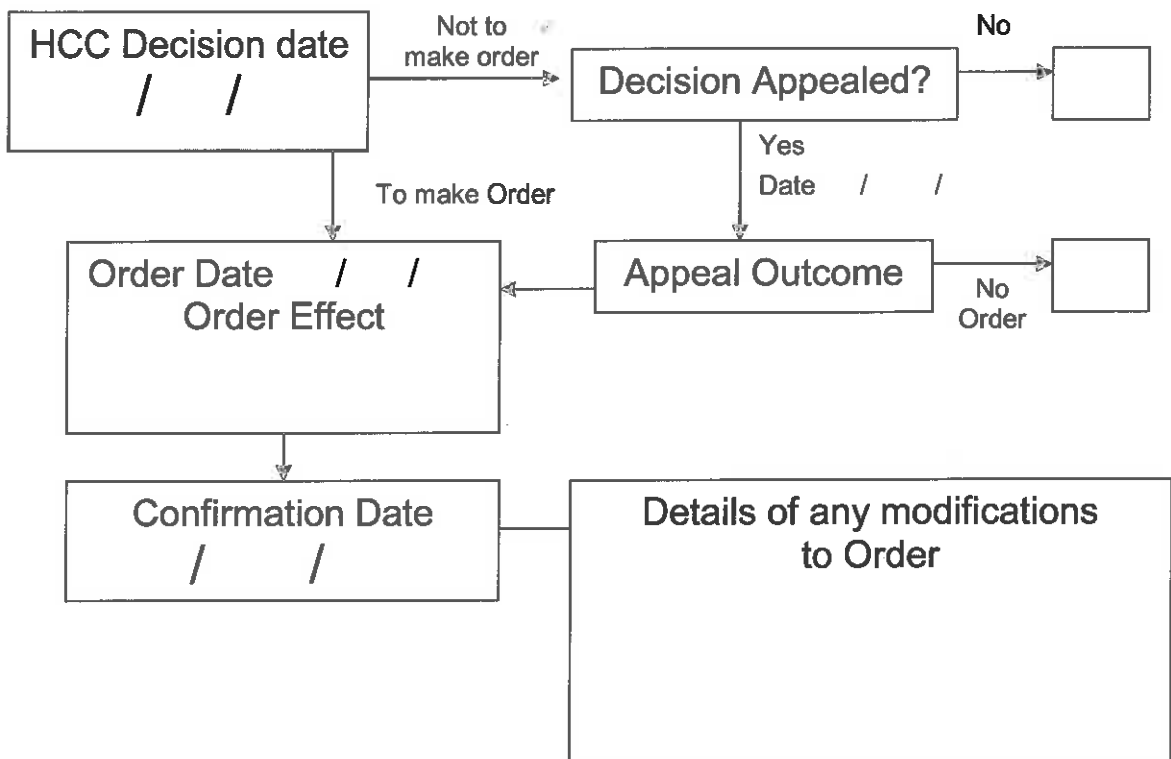

## Wildlife and Countryside Act 1981

### The Definitive Map and Statement of Public Rights of Way in Hertfordshire

To: Hertfordshire County Council  
Of County Hall  
HERTFORD  
SG13 8DN

I, Dr Philip David Wadey of 12 Home Close, Corsham, Wiltshire SN13 0BE hereby apply for an order under section 53(2) of the Wildlife and Countryside Act 1981 modifying the definitive map and statement for the area by:

Upgrading to a restricted byway the 'footpath' from Sergehill Lane to Millhouse Lane;

Adding to the particulars relating to the 'footpath' from Sergehill Lane to Millhouse Lane by providing that the width is that shown excluded from the hereditaments on the Finance Act 1910 Valuation Plan and that there are no limitations or conditions on the use of the route by the public;

and shown on the map accompanying this application.

I attach copies of the following documentary evidence (including statements of witnesses) in support of this application:

- Dury and Andrews' Map of Hertfordshire, 1766.
- Cary's Map of 15 miles around London, 1800.
- Bryant's Map of Hertfordshire, 1822.
- Ordnance Survey 1<sup>st</sup> edition 25" extract from map Hertfordshire 39 - 1.
- Ordnance Survey Book of Reference for Parish of Abbots Langley, British Library.
- DSA/4/63/2 Tithe map of Abbots Langley, 1839, Hertfordshire Archives.
- IR126/10/3 Inland Revenue Valuation plan, The National Archives.
- INSPIRE land index polygon map, 2016.
- Applicant's statement.

Dated: 1 Jan 17

Signature:

Applicant's Reference: EC974



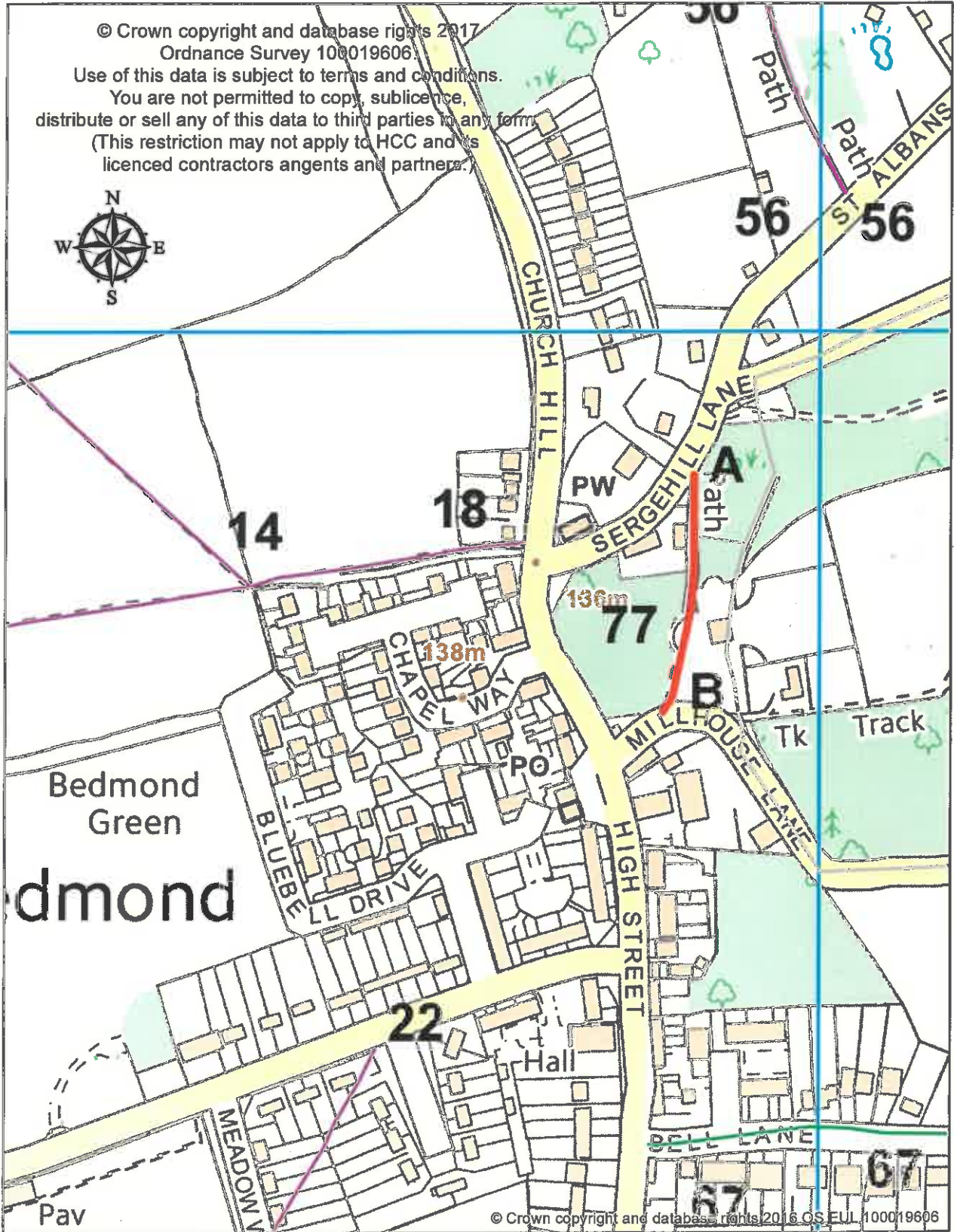

Application route

Grid refs. A TL 0993 0392  
B TL 0991 0379