

REGISTER OF APPLICATIONS - MODIFICATION ORDERS

DETAILS OF APPLICATION

File Name:	Gypsy Lane upgrade No.2
Date application received:	30 August 2017
Name of Applicant:	Dr P D Wadey
Intended effect of application:	To upgrade part of Gypsy Lane to BOAT

LOCATION OF APPLICATION

District:	Three Rivers	Parish:	Abbots Langley
Nearest	City:	St Albans	
	Town:	Abbots Langley	
	Village:	Hunton Bridge	
Grid References or Definitive Map path reference			
Start Point (A)	TL 0858 0019	Includes part of Abbots Langley 40	
End Point (B)	TL 0862 0025		

ADDRESS OF PROPERTIES ON THE APPLICATION ROUTE

40a Gypsy Lane Hunton Bridge	WD4 8PR		
---------------------------------	---------	--	--

DETERMINATION (DECISION) OF APPLICATION

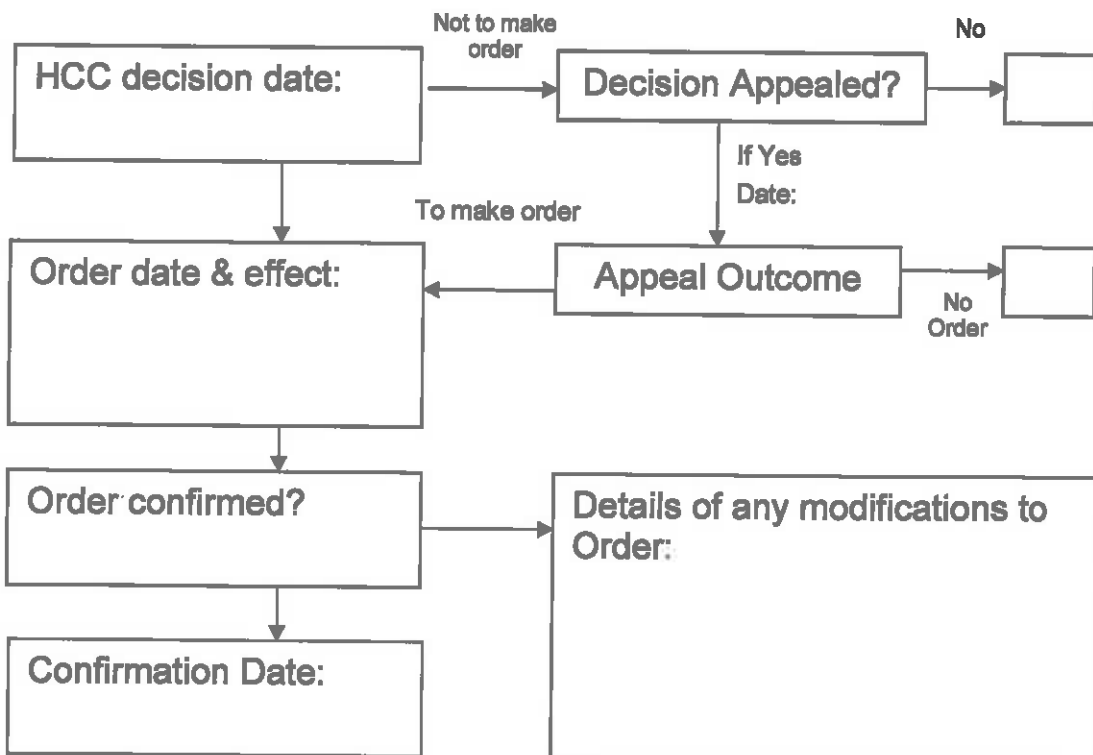

Wildlife and Countryside Act 1981

The Definitive Map and Statement of Public Rights of Way in Hertfordshire

**To: Hertfordshire County Council
Of County Hall
HERTFORD
SG13 8DN**

I, Dr Philip David Wadey of 12 Home Close, Corsham, Wiltshire SN13 0BE hereby apply for an order under section 53(2) of the Wildlife and Countryside Act 1981 modifying the definitive map and statement for the area by:

Adding the byway open to all traffic from Abbots Langley 40 FP (Point C) to Abbots Langley 58 FP (Point D).

Upgrading to a byway open to all traffic the footpath from Abbots Langley 40 BW (Point A) to gazetteer route 3U96/10 (Point C)

Adding to the particulars relating to the footpath/byway open to all traffic from Abbots Langley 40 BW to Abbots Langley 58 FP by providing that the width is that shown excluded from the hereditaments on the Finance Act 1910 Valuation Plan, the name of the route is Gypsy Lane, and that there are no limitations or conditions on the use of the routes by the public

and shown on the map accompanying this application.

I attach copies of the following documentary evidence (including statements of witnesses) in support of this application:

- **Dury and Andrews' Map of Hertfordshire, 1766.**
- **Bryant's Map of Hertfordshire, 1822.**
- **Ordnance Survey 1st edition 25" extract from map Hertfordshire 39 - 9.**
- **Ordnance Survey Book of Reference for Parish of Abbots Langley.**
- **Tithe map of Abbots Langley, Hertfordshire Archives.**
- **London and Birmingham Railway 1837 – Plan and Book of Reference.**
- **Bartholomew's Half-Inch Map of England and Wales, Sheet 25 (1903)**
- **IR1/451 Inland Revenue Valuation plan, Hertfordshire Archives.**
- **Index Map for Hertfordshire Main and County Roads, c.1927**
- **Hertfordshire County Council Land Charges map, circa 1980.**
- **Hertfordshire County Council Gazetteer extracts, 2017.**
- **Applicant's statement.**