

**REGISTER OF APPLICATIONS - MODIFICATION ORDERS**

**DETAILS OF APPLICATION**

File Name:	Aldenham 26
Date application received:	18 May 2017
Name of Applicant:	Hill Dickenson LLP for Mr & Mrs Sobell
Intended effect of application:	to amend line of part of Aldenham Footpath 26

**LOCATION OF APPLICATION**

District:	Hertsmere	Parish:	Aldenham 26
Nearest	City:	St Albans	
	Town:	Radlett	
	Village:		
	Grid References or		Definitive Map path reference
Start Point (A)	1572 0082		DM sheet 77
End Point (B)	1575 0083		

**ADDRESS OF PROPERTIES ON THE APPLICATION ROUTE**

Brook House Brook Drive	WD7 8ET		
----------------------------	---------	--	--

**DETERMINATION (DECISION) OF APPLICATION**

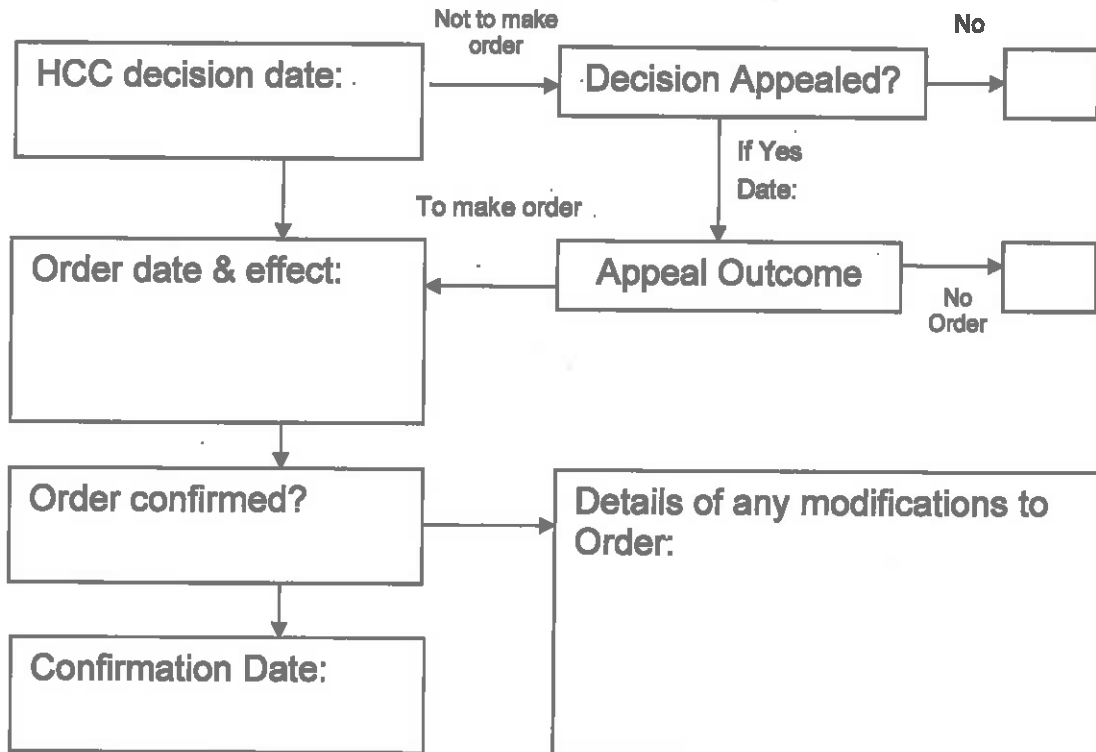

# Aldenham 26

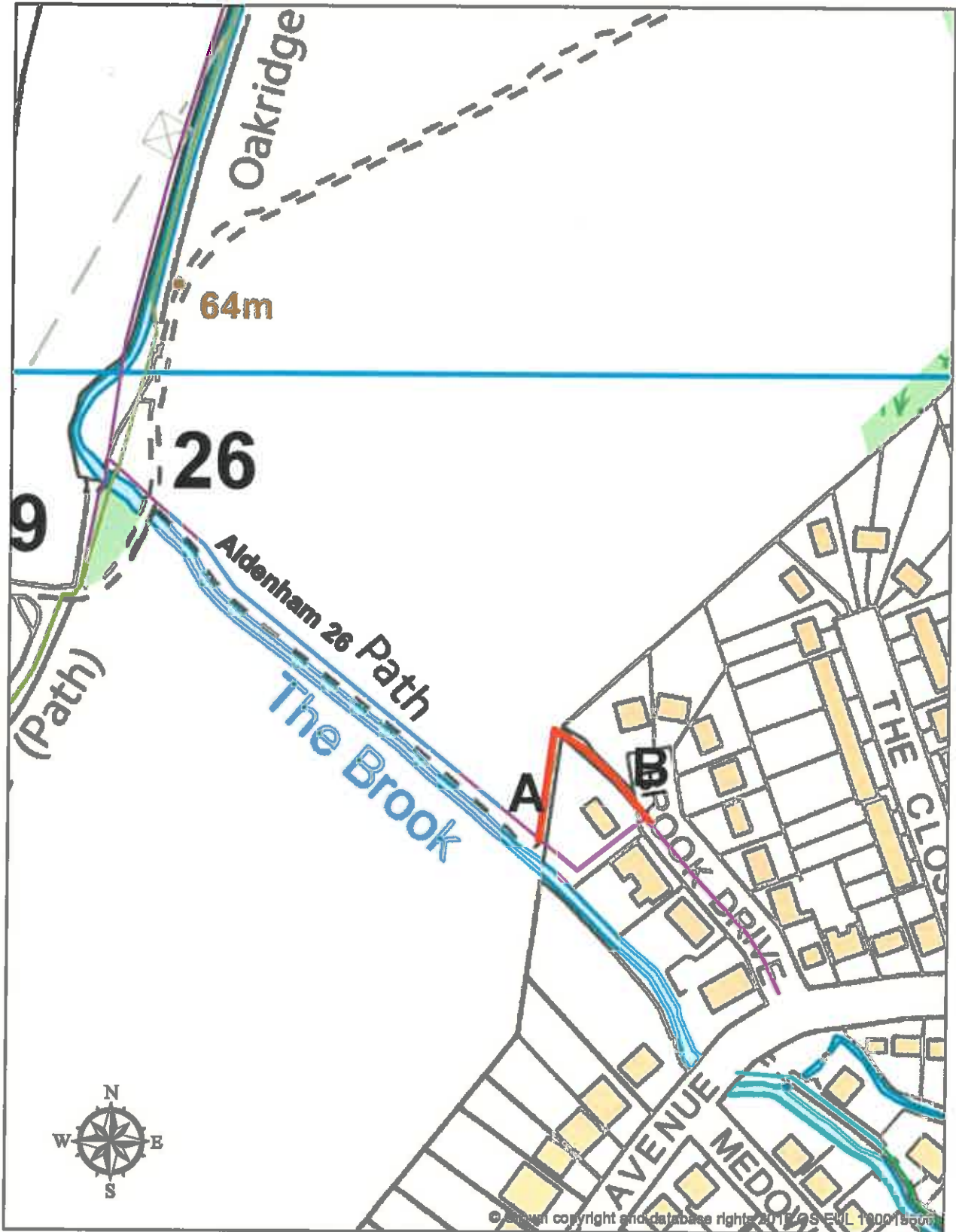

-  **Application route**
-  **Existing footpath**

# APPLICATION FOR A MODIFICATION ORDER

Wildlife and Countryside Act 1981

The Definitive Map and Statement of Public Rights of Way In Hertfordshire

To : *The Definitive Map Team Leader, Rights of Way Service,*  
of : *Environment Department CHN103, Hertfordshire County Council,*  
*County Hall, Pegs Lane, HERTFORD, SG13 8DN.*

We : Hill Dickinson LLP  
of :  
email : 50 Fountain Street Manchester M2 2AS

*name and address (postal and email) of applicant(s)*

hereby apply for an order under section 53(2) of the Wildlife and Countryside Act 1981 modifying the Definitive Map and Statement for the area by

• deleting the part of *footpath 26* from # TL 157 608 to # TL 157 608  
*bridleway Aldenham*  
*restricted byway*  
*byway open to all traffic*

*\* delete as appropriate*

• adding the *footpath* from # TL 157 608 to # TL 157 608  
*bridleway*  
*restricted byway*  
*byway open to all traffic*

*\* fill in grid references and/or describe start and end of routes*

• upgrading/downgrading\* the route currently shown as a *footpath* from # \_\_\_\_\_ to # \_\_\_\_\_  
*bridleway*  
*restricted byway*  
*byway open to all traffic*

so that it is shown as a *footpath*  
*bridleway*  
*restricted byway*  
*byway open to all traffic*

• varying /adding\* to the particulars relating to the *footpath* from # \_\_\_\_\_ to # \_\_\_\_\_  
*bridleway*  
*restricted byway*  
*byway open to all traffic*

by providing that \_\_\_\_\_

*explain how you want the particulars altered*

and shown on the map accompanying this application.

We attach copies of the following documentary evidence (including statements of witnesses) in support of this application:

List of Documents

See enclosed list

*number and list the evidence which supports your application*

Dated 17/5/2017 Signed \_\_\_\_\_



**List of documents accompanying the application**

- 1. Extract from the current Definitive Map**
- 2. Extract from the Draft First Definitive Map**
- 3. Extract from the Draft First Definitive Statement**
- 4. Extract from the Provisional First Definitive Statement**
- 5. Record of Quarter Sessions Court and memorandum dated 5 August 1968**
- 6. Extract from the First Definitive Map**
- 7. Extract from the Draft Special Review Map**
- 8. Extract from the Draft Special Review Statement**
- 9. Development site plan**
- 10. Letter dated 2 May 1966**
- 11. Letter Dated 23 June 1966**
- 12. Extract from the 1989 Definitive Map**
- 13. Extract from the 1989 Definitive Statement**