

File Ref:

REGISTER OF APPLICATIONS - MODIFICATION ORDERS

DETAILS OF APPLICATION

File Name:	
Date application received:	
Name of Applicant:	
Intended effect of application:	

LOCATION OF APPLICATION

District:		Parish:	
Nearest	City:		
	Town:		
	Village:		
	Grid References or Definitive Map path reference		
Start Point (A)			
End Point (B)			



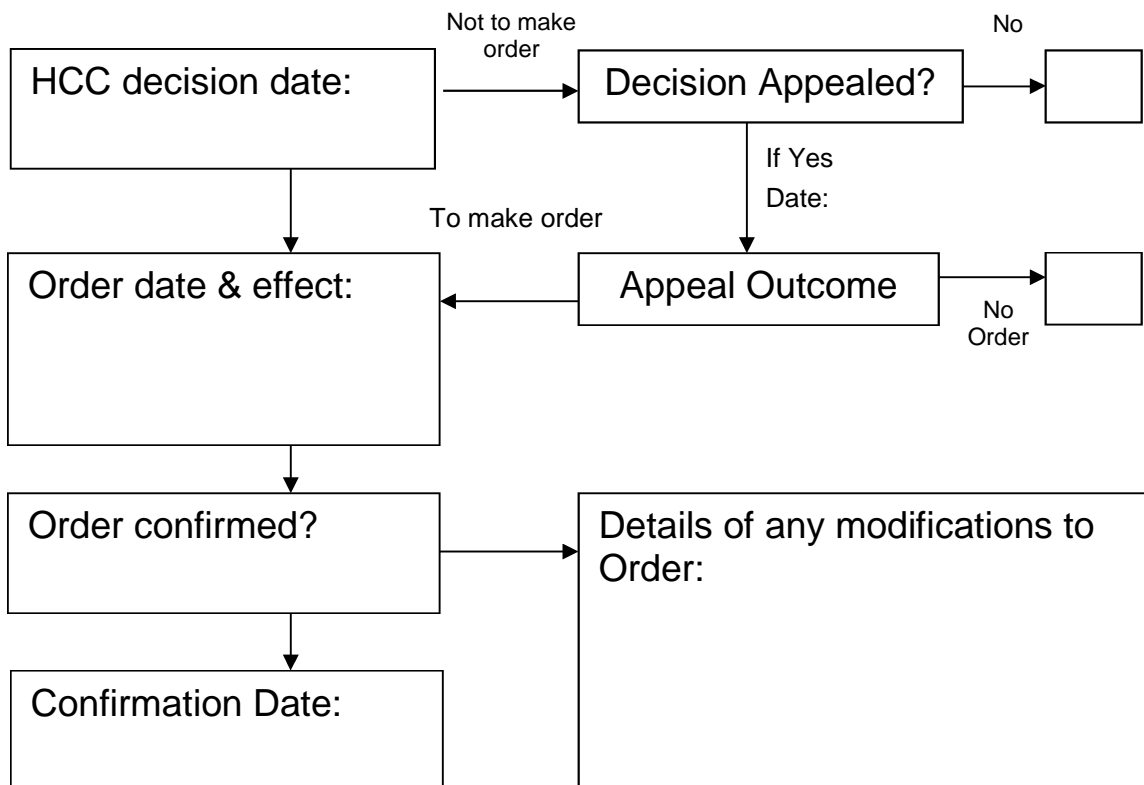

ADDRESS OF PROPERTIES ON THE APPLICATION ROUTE

--	--	--	--

DETERMINATION (DECISION) OF APPLICATION



NH/309/MOD Application Plan

- Footpath 
- Bridleway 
- Application route (A-B) -  to upgrade Bridleway to Restricted Byway
- Parish Boundary 

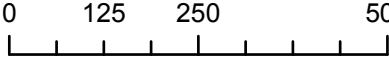

Scale 1:10,000 

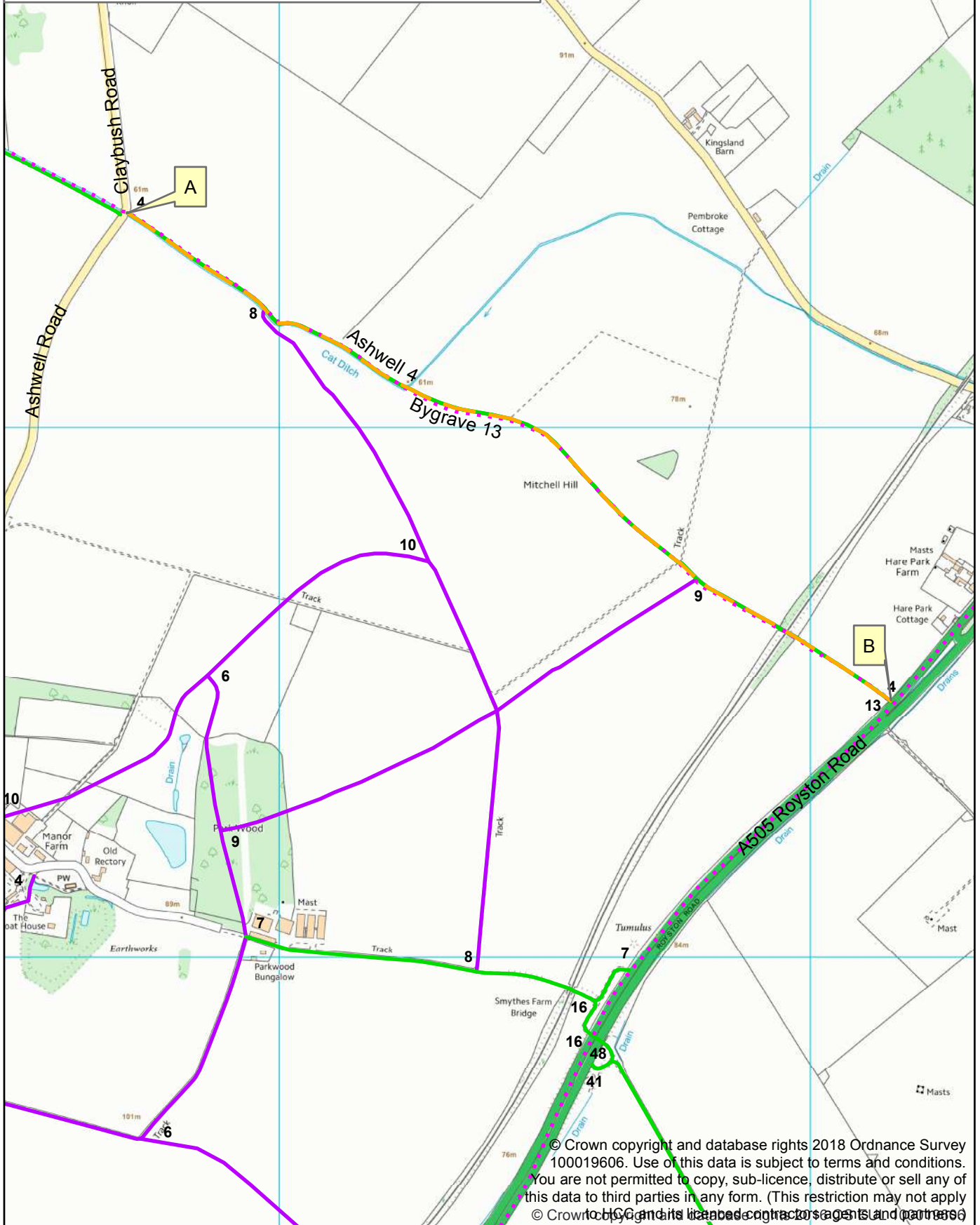

© Crown copyright and database rights 2018 Ordnance Survey 100019606. Use of this data is subject to terms and conditions. You are not permitted to copy, sub-licence, distribute or sell any of this data to third parties in any form. (This restriction may not apply to HCC and its licensed contractors agents and partners)

Wildlife and Countryside Act 1981

The Definitive Map and Statement of Public Rights of Way in Hertfordshire

To: Hertfordshire County Council
Of County Hall
HERTFORD
SG13 8DN

I, Dr Philip David Wadey of 12 Home Close, Corsham, Wiltshire SN13 0BE hereby apply for an order under section 53(2) of the Wildlife and Countryside Act 1981 modifying the definitive map and statement for the area by:

Upgrading to a restricted byway the bridleway (Ashwell 4 and Bygrave 13 (part)) from Royston Road to the road known variously as Claybush Road, Ashwell or Ashwell Road, Bygrave

Adding to the particulars relating to the bridleway/restricted byway (Ashwell 4 and Bygrave 13 (part)) from Royston Road to the road known variously as Claybush Road, Ashwell or Ashwell Road, Bygrave by providing that the width is that shown excluded from the hereditaments on the Finance Act 1910 Valuation Plan and that there are no limitations or conditions on the use of the route by the public

and shown on the map accompanying this application.

I attach copies of the following documentary evidence (including statements of witnesses) in support of this application:

- Dury and Andrews' Map of Hertfordshire, 1766.
- Bryant's Map of Hertfordshire, 1822.
- Ordnance Survey 1st edition 25" extract from maps Hertfordshire 4 – 13 and 8 – 1.
- Ordnance Survey Book of Reference for Parish of Ashwell.
- Ordnance Survey Book of Reference for Parish of Bygrave.
- OS 35/3232 Ordnance Survey Object Name Book, The National Archives.
- Tithe map of Ashwell, Hertfordshire Archives.
- IR126/4/20 Inland Revenue Valuation plan, The National Archives.
- IR126/4/57 Inland Revenue Valuation plan, The National Archives.
- INSPIRE land index polygon map, 2018.
- Applicant's statement.

Dated: 26 Mar 18

Applicant's Reference: EC1018

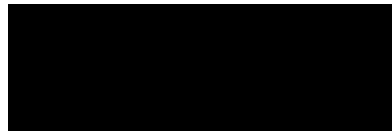

Wildlife and Countryside Act 1981

The Definitive Map and Statement of Public Rights of Way in Hertfordshire

