

REGISTER OF APPLICATIONS - MODIFICATION ORDERS

DETAILS OF APPLICATION

File Name:	Knebworth BOAT 41
Date application received:	28 th November 2016
Name of Applicant:	Knebworth Parish Council
Intended effect of application:	Record a width of 10 feet on Knebworth BOAT 41 between Stevenage BOAT 41 and Knebworth BOAT 40 and delete the section of Knebworth BOAT 41 from Knebworth BOAT 40 south to the east of Cannocks Wood.

LOCATION OF APPLICATION

District:	North Herts	Parish:	Knebworth	
Nearest	City:	St Albans		
	Town:	Stevenage		
	Village:	Old Knebworth		
	Grid References		or	Definitive Map path reference
Start Point (A)			Knebworth BOAT 41	
End Point (B)				

ADDRESS OF PROPERTIES ON THE APPLICATION ROUTE

--	--	--	--

DETERMINATION (DECISION) OF APPLICATION

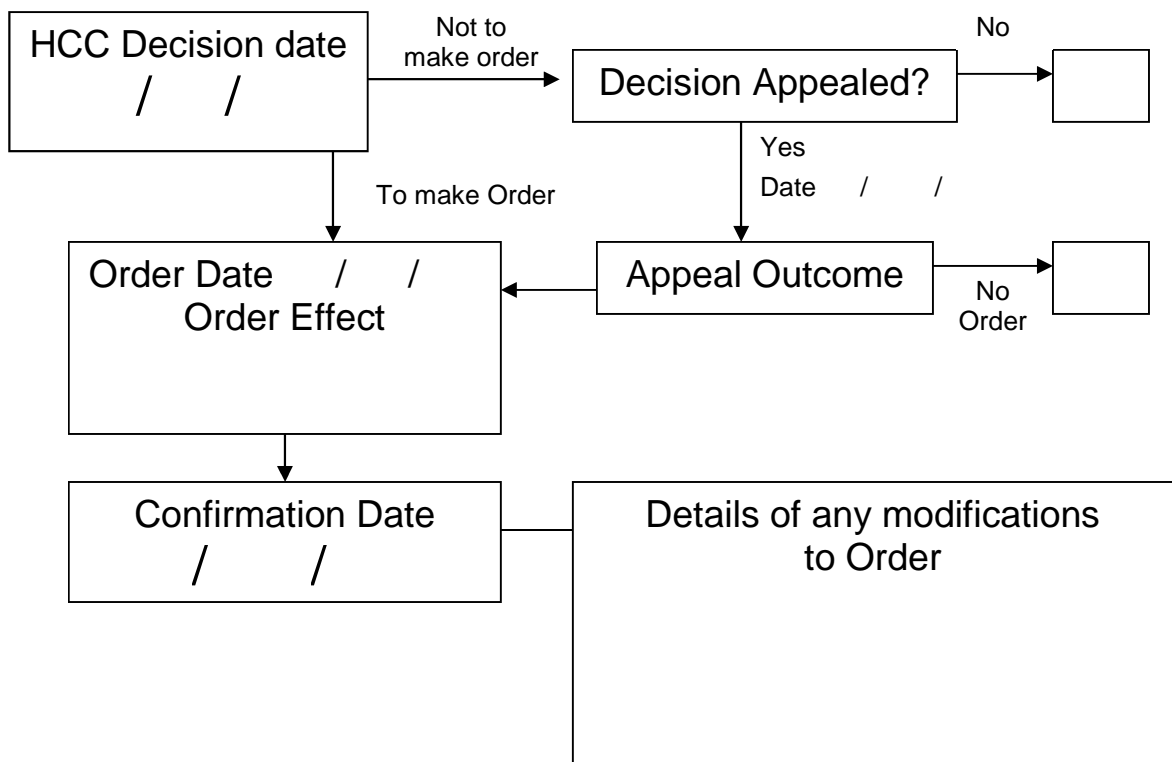

APPLICATION FOR A MODIFICATION ORDER

Wildlife and Countryside Act 1981

The Definitive Map and Statement of Public Rights of Way in Hertfordshire

To : *The Definitive Map Team, Rights of Way Service,*
 of : *Environment Department CHN103, Hertfordshire County Council,*
County Hall, Pegs Lane, HERTFORD, SG13 8DN.

I/we : *Knebworth Parish Council* name and address of applicant(s)
 of : *9 Oakfields Road Knebworth Herts SG3 6NJ*

hereby apply for an order under section 53(2) of the Wildlife and Countryside Act 1981 modifying the Definitive Map and Statement for the area by

<ul style="list-style-type: none"> deleting the 	<ul style="list-style-type: none"> *footpath *bridleway *restricted byway *byway open to all traffic 	from # <u><i>its junction</i></u> to # <u><i>245 metres</i></u> <i>W. in Knebworth,</i> <i>BOAT 40</i>	* delete as appropriate fill in grid references and/or describe start and end of routes
<ul style="list-style-type: none"> adding the 	<ul style="list-style-type: none"> *footpath *bridleway *restricted byway *byway open to all traffic 	from # _____ to # _____	
<ul style="list-style-type: none"> upgrading/downgrading* the route currently shown as a 	<ul style="list-style-type: none"> *footpath *bridleway *restricted byway *byway open to all traffic 	from # _____ to # _____	
so that it is shown as a	<ul style="list-style-type: none"> *footpath *bridleway *restricted byway *byway open to all traffic 		
<ul style="list-style-type: none"> varying /adding* to the particulars relating to the 	<ul style="list-style-type: none"> *footpath *bridleway *restricted byway *byway open to all traffic 	from # <u><i>its junction</i></u> to # <u><i>South to its</i></u> <i>with</i> <i>Stevenage</i> <i>BOAT 41</i>	explain how you want the particulars altered
by providing that	<u><i>WIDTH IS RESTRICTED TO 10 FEET</i></u>		

and shown on the map accompanying this application.

I/we attach copies of the following documentary evidence (including statements of witnesses) in support of this application:

List of Documents

DOCUMENTS 1 to 33

number and list the evidence which supports your application

Dated *28/11/16*



Signed _____

Modification Order Application - Knebworth BOAT 41

List of Documents

Document No	Document
1.	Extract from the Definitive Map
2.	Photographs of route 15 November 2016
3.	Photograph of route 15 November 2016
4	Photograph of routes 15 November 2016
5	1:10000 OS Plan
6	Tithe Map
7	Conveyance between Church Commissioners and Stevenage Urban District Council
8	Stevenage Urban District Council survey 1951
9	MAF Map Commons Act 1899
10	Scheme of Regulation and Management under the Commons Act 1899
11	SUDC letter dated 24 November 1952
12	SUDC Survey of Rights of Way 27 February 1952
13	Extract from the Definitive Map No 4 Relating to the Paths in the Parish of Knebworth 1 November 1953
14	Letter from Knebworth Parish Council 14 December 1953
15	Countryside Act 1968 Schedule 3 Part III Special review 23 September 1969
16	Defra map - Magic map
17	Letter 16 April 1952
18	Photograph circa 1940
19	Alteration of Urban & Rural Districts 27 March 1953
20	Boundary map change
21	Drury and Andrews Map
22	Drury and Andrews Map
23	Revenue Maps
24	NLS map
25	Knebworth Estate Map 1934
26	Knebworth Estate Admitted ROW 1934
27	Knebworth Estate Map 1940
28	Knebworth Estate Admitted ROW 1940
29	Photograph of the common
30	Letter 4 June 1996
31	Alan Beckett PI Decision
32	Susan Doran Planning Inspector Decision
33	Michael Lowe interim order 4 September 2015 FPS/G1440/7/73

Application to record a width on BOAT 41 (A - B)
Application to delete a section of BOAT 41 (B - C)

- Footpath 
- Bridleway 
- BOAT 

Scale 1:5,000

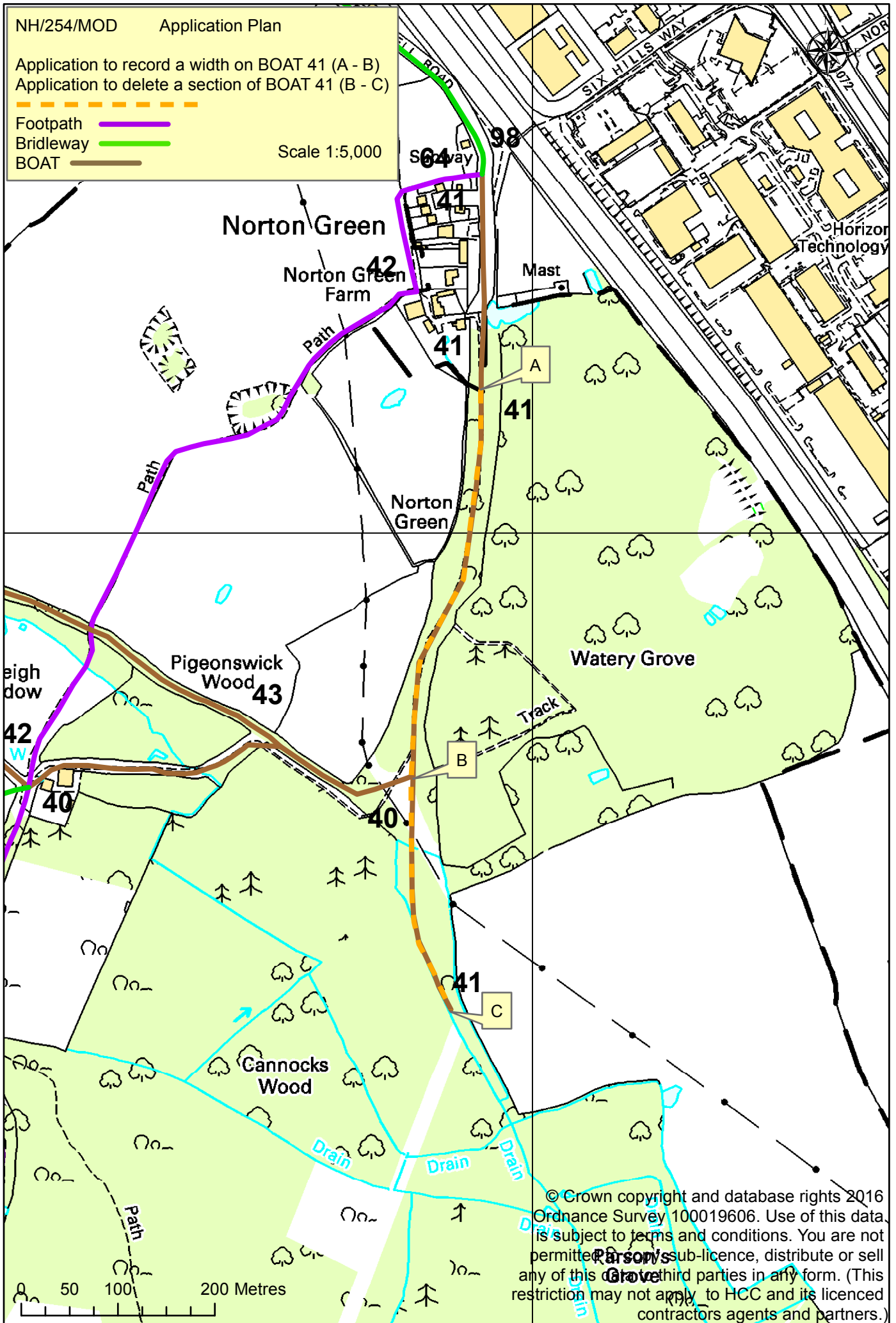

© Crown copyright and database rights 2016
Ordnance Survey 100019606. Use of this data
is subject to terms and conditions. You are not
permitted to re-use, sub-licence, distribute or sell
any of this data to third parties in any form. (This
restriction may not apply to HCC and its licenced
contractors agents and partners.)