

REGISTER OF APPLICATIONS - MODIFICATION ORDERS

DETAILS OF APPLICATION

District	<u>North Herts</u>	File Name	<u>Rayston 14</u>
Parish	<u>Rayston</u>	Application Date	<u>07/10/1999</u>
		Grid References	
Application to	<u>Add to the</u>	Point A	<u>TL 352, 397</u>
	<u>particulars relating to a bridleway</u>	Point B	<u>TL 357, 400</u>
Applicant	<u>Mr. M. Westley</u>		
Nearest	City	Town	Village
	<u>Cambridge</u>	<u>Rayston</u>	<u>Therfield</u>
Addresses of properties affected	House Name/Street	Postcode	
	<u>8-12 Rayse Grove</u>	<u>SG8 9EP</u>	
	
	

DETERMINATION (DECISION) OF APPLICATION

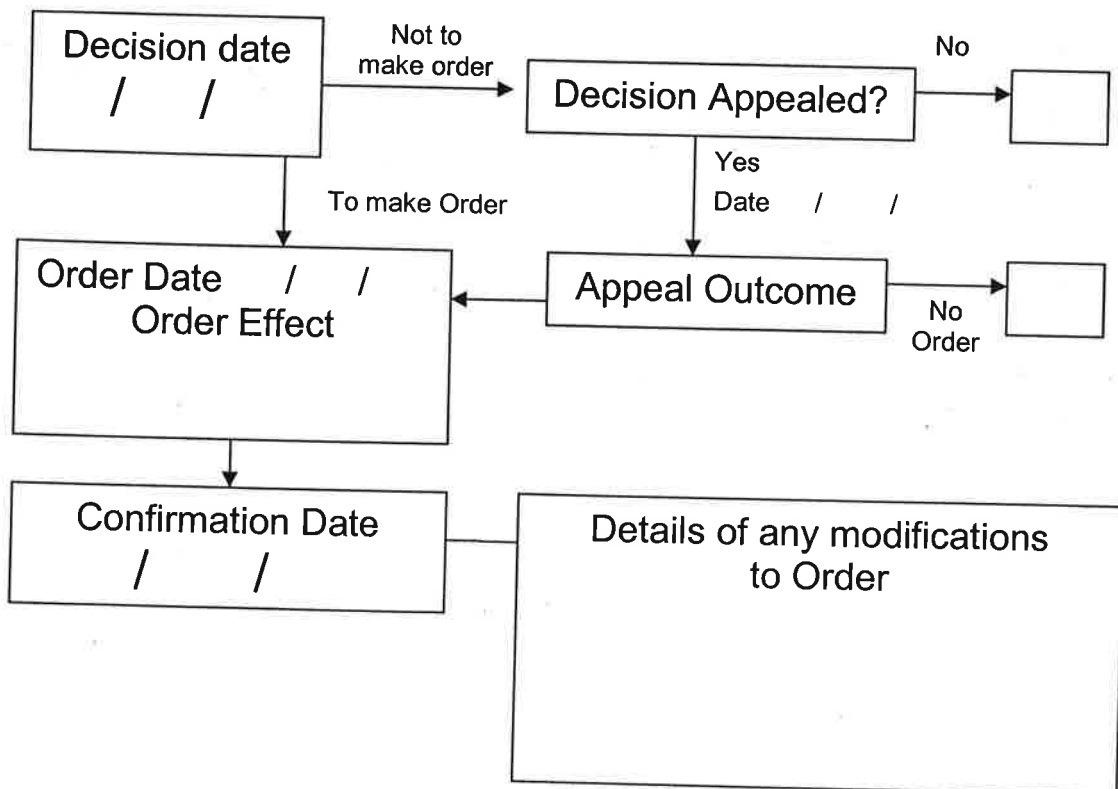

SCHEDULE 7

FORM OF APPLICATION FOR MODIFICATION ORDER

Wildlife and Countryside Act 1981

DEFINITIVE MAP OF PUBLIC RIGHTS OF WAY IN HERTFORDSHIRE

To: Hertfordshire County Council

of: County Hall
HERTFORD
SG13 8DN

I, Mark Harold Westley, of Little Hollies, 38 Shephall Green, STEVENAGE SG2 9XS hereby apply for an order under section 53(2) of the Wildlife and Countryside Act 1981 modifying the definitive map and statement for the area by

53(2) adding to the particulars relating to the bridleway numbered 14 (Royston) on the Definitive Map of Public Rights of Way in Hertfordshire by providing that, from TL3553397:3978 to TL3569:3995,

- (a) the NW boundary of the bridleway is defined by barbed-wire fences depicted on Hunting Gate Group's drawings nos. 8316/1 dated December 1982 and 8613/01 dated NOV. 84 and
- (b) the owner or owners for the time being of the land to the NW of the bridleway are bound by the terms of the Therfield Inclosure Award to maintain a fence between their inclosures and the bridleway.

I attach copies of the following documentary evidence in support of this application:

1. Copies of the above-mentioned drawings on which the relevant barbed-wire fences are highlighted and
2. Letter dated 6 October 1999 to Garry Preston, with enclosures.

Dated 6 October 1999

Signed ..  ..

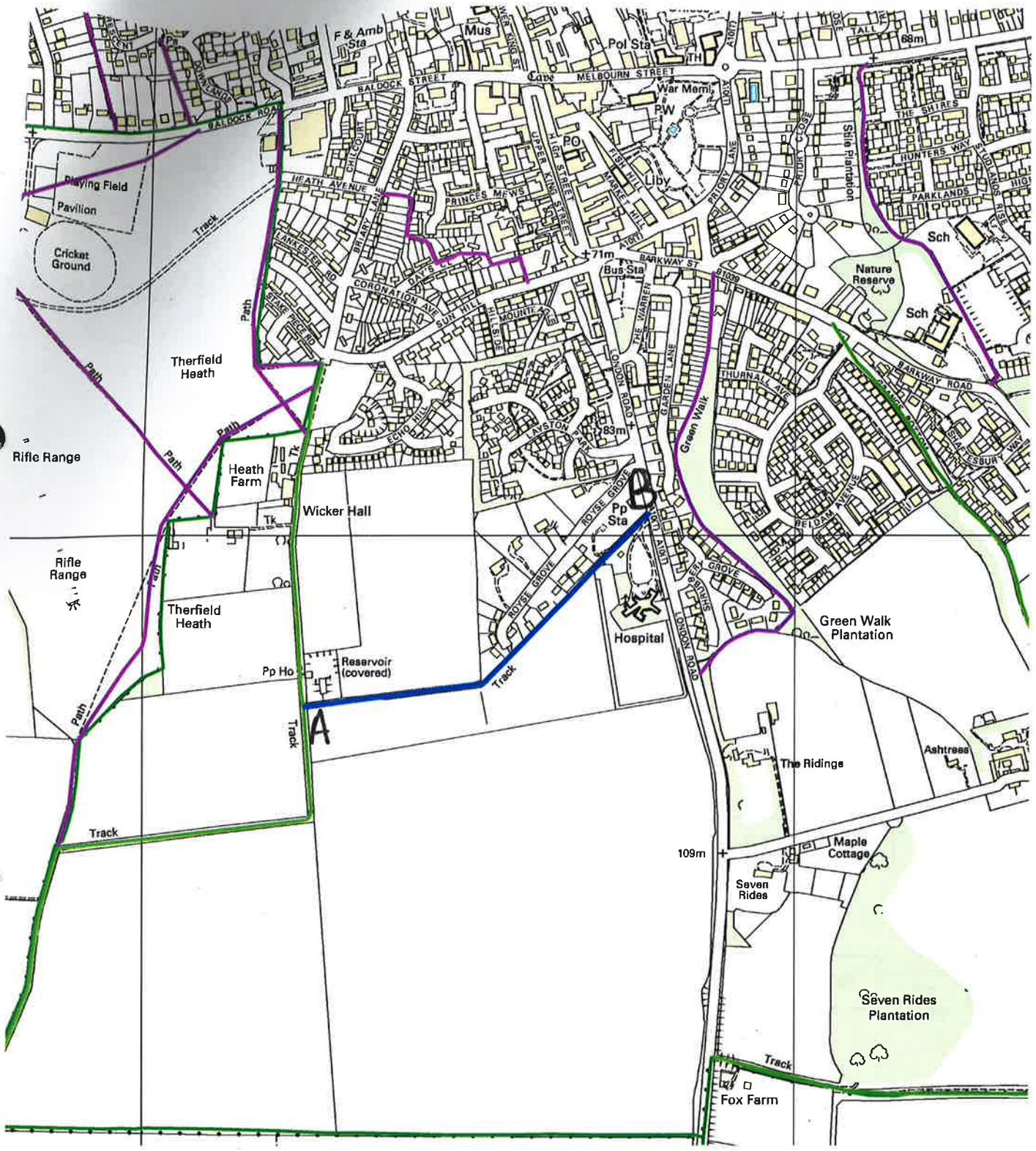

Point A: TL 352, 397

Point B: TL 357, 400



This map is based upon Ordnance Survey material with the permission of Ordnance Survey on behalf of the Controller of Her Majesty's Stationery Office. Unauthorised reproduction infringes Crown copyright and may lead to prosecution or civil proceedings. Hertfordshire County Council, LA 076678, 2005

REGISTER OF APPLICATIONS - MODIFICATION ORDERS

DETAILS OF APPLICATION

File Name:	Royston 14 (upgrade)
Date application received:	18/01/2017
Name of Applicant:	Dr P D Wadey
Intended effect of application:	Upgrade bridleway to restricted byway status

LOCATION OF APPLICATION

District:	North Herts	Parish:	Royston	
Nearest	City:	Cambridge		
	Town:	Royston		
	Village:	Therfield		
		Grid References	or	Definitive Map path reference
Start Point (A)		Royston 14		
End Point (B)				

ADDRESS OF PROPERTIES ON THE APPLICATION ROUTE

London Road Pumping Station Roysel Grove Royston SG8 9EP			
---	--	--	--

DETERMINATION (DECISION) OF APPLICATION

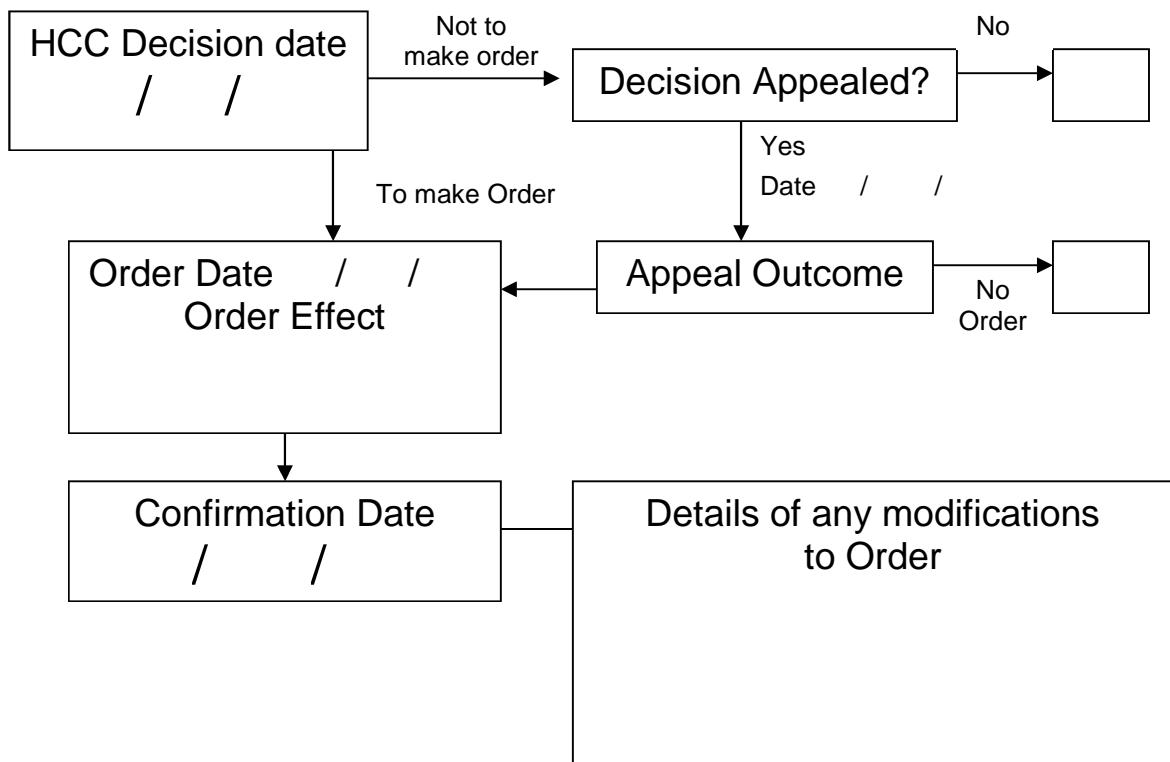

Wildlife and Countryside Act 1981

The Definitive Map and Statement of Public Rights of Way in Hertfordshire

To: Hertfordshire County Council
Of County Hall
HERTFORD
SG13 8DN

I, Dr Philip David Wadey of 12 Home Close, Corsham, Wiltshire SN13 0BE hereby apply for an order under section 53(2) of the Wildlife and Countryside Act 1981 modifying the definitive map and statement for the area by:

Upgrading to a restricted byway the 'bridleway' (Royston 14) from Royston 13 BW to the A10 classified road

adding to the particulars relating to the currently-recorded bridleway (applied-for restricted byway) from Royston 13 BW to the A10 by providing that the width is that shown excluded from the hereditaments on the Finance Act 1910 Valuation Plan and that there are no limitations or conditions on the use of the route by the public

and shown on the map accompanying this application.

I attach copies of the following documentary evidence (including statements of witnesses) in support of this application:

- Bryant's Map of Hertfordshire, 1822, Hertfordshire Archives.
- Ordnance Survey 1st edition 25" extract from map Hertfordshire 4 – 12.
- Ordnance Survey Book of Reference for Parish of Therfield, British Library.
- Tithe map of Therfield, 1843, Hertfordshire Archives.
- Bartholomew's Half Inch Map of England and Wales sheet 25, 1903, NLS.
- IR126/4/19 Inland Revenue Valuation plan, The National Archives.
- INSPIRE land index polygon map, 2016.
- Applicant's statement.

Dated: 17 Jan 17

Signature:

Applicant's Reference: EC293

Wildlife and Countryside Act 1981

The Definitive Map and Statement of Public Rights of Way in Hertfordshire

